

**PREMIUM LIST**

# *California Cruisin'*



**FOUR DAY**

## *Dog Show Cluster*

**MARCH 14 - 17, 2019  
SHASTA DISTRICT FAIR & EVENT CENTER  
ANDERSON, CA**



## California Cruisin' Cluster

# ROAD TRIP!

### SATURDAY IS THEME DAY!

Retro Attire is suggested. Judges & Exhibitors are encouraged to wear 1930s - 1950s attire on Saturday. Experience the perfect Road Trip.

### SATURDAY IS EXHIBITOR APPRECIATION DAY!

Celebration of the Club's 70 Year Anniversary Shasta Kennel Club, Inc. will provide refreshments in our appreciation and thank you, for your support!

## DON'T MISS THE VINTAGE CLUSTER MARCH 20 - 24TH IN VALLEJO, CA!

RVs headed to the Vintage Cluster can stay extra nights at the Shasta Fairgrounds if needed.



AMERICAN  
KENNEL CLUB®

CERTIFICATION Permission has been granted by the American Kennel Club for the holding of these events under American Kennel Club rules and regulations.

Gina M. DiNardo, Executive Secretary

EQUIPMENT & SERVICE FURNISHED BY:



620 Industrial Ave., Greensboro, NC 27406  
 PO. Box 22107, Greensboro, NC 27420 • 336-379-9352  
 32351 Edward Ave. • PO. Box 9999 • Madison Hts., MI 48071 • 248-588-5000  
 FAX - 336-272-0864 • Internet Address <http://www.infodog.com>  
 E-Mail Address [mbf@infodog.com](mailto:mbf@infodog.com)

**Dial-N-Entry®** - (1-800) 334-8978 - For Entries Only or (336) 379-9605

AMERICAN KENNEL CLUB ANNUALLY LICENSED SUPERINTENDENT

Member of the Dog Show Superintendents Association • [dogshowsupers.org](http://dogshowsupers.org)

Vickie L. Bovee • Kathleen Bowser • Michael Bowser • Bob Christiansen  
 Kathleen Corbett • Dorie Crowe • Patricia DenBoer • Edward Hadley • Eleanor C. Hamlin  
 Richard Hamlin • Dennis Johnson • Marti Johnson • Debra Jolly • Tonya Jordan  
 Michelle Keith • Kellie K. King • Kathryn Knepley • Fred J. Lyman • Karen McBee  
 Sharon McCrary • Darlene Nichols • Kevin Nieboer • W. Henry Odum, III • Robert C. Peters, Jr.  
 Theresa Pierce • Ralph Price • Heidi Spaeth • Kuno W. Spies • Rebecca Surratt

ONE OR MORE OF THE ABOVE SUPERINTENDENTS WILL SUPERINTEND THIS SHOW

2019124501 2019124513 2019124502 2019124506 2019124514  
2019124503 2019124507 2019124504 2019124508

**EACH RALLY TRIAL LIMITED TO 100 ENTRIES (RAE & RACH CLASSES OFFERED)**

**Entries Close at Superintendent's Office 12:00 NOON (PST), WEDNESDAY, FEBRUARY 27, 2019**, or when the numerical limit has been reached, after which time entries cannot be accepted, cancelled or substituted, except as provided for in Chapter 11, Section 6 of the Dog Show Rules.

### **Premium List**

Celebrating 70 Years (Established in 1949)

Four Days of All-Breed Dog Shows, Three Days of Obedience Trials & Rally Trials  
(Unbenched)

# **Shasta Kennel Club, Inc.**

(American Kennel Club Licensed)

*These Events are Dedicated to the memory of  
Judge Stephen J. Hubbell, Judge Christina Hubbell,  
Dana Johnson & Marjorie Sparks.*

## **Shasta District Fair & Event Center**

**1890 Briggs St. & Hwy. 273, Anderson, CA 96007**

**Thursday - Sunday, March 14-17, 2019**

**Show Hours: 7:30 A.M. to 8:00 P.M. - Thursday**

**Show & Trial Hours: 7:30 A.M. to 8:00 P.M. - Friday - Sunday**

**AKC NATIONAL OWNER-HANDLED SERIES - EACH DAY  
4 & UNDER 6 MONTHS PUPPY COMPETITION - THURSDAY & FRIDAY  
OBEDIENCE & RALLY TRIALS - FRIDAY - SUNDAY**

**The Following will be judged INDOORS:** Sporting Breeds (except Pointers, German Shorthaired Pointers, German Wirehaired Pointers, Vizslas & Weimaraners), Hound Breeds (except Borzois, Greyhounds, Irish Wolfhounds, Otterhounds, Pharaoh Hounds, Rhodesian Ridgebacks & Scottish Deerhounds), Working Breeds (except Doberman Pinschers, Giant Schnauzers & Great Danes), Terrier Breeds, Toy Breeds, Non-Sporting Breeds (except Dalmatians), Herding Breeds (except Beaucerons & German Shepherd Dogs), Miscellaneous Classes, Junior Showmanship Competition & 4-6 Puppy Competition. All indoor rings will be matted.

**The Following will be judged OUTDOORS:** Pointers, German Shorthaired Pointers, German Wirehaired Pointers, Vizslas, Weimaraners, Borzois, Greyhounds, Irish Wolfhounds, Otterhounds, Pharaoh Hounds, Rhodesian Ridgebacks, Scottish Deerhounds, Doberman Pinschers, Giant Schnauzers, Great Danes, Dalmatians, Beaucerons & German Shepherd Dogs. Obedience & Rally will be judged outdoors under fully covered arena.

"THESE EVENTS WILL ACCEPT ENTRIES IN OBEDIENCE & RALLY FOR ALL-AMERICAN DOGS  
ENROLLED IN THE AKC CANINE PARTNERS PROGRAM."

**THIS CLUB DOES NOT AGREE TO ARBITRATE CLAIMS AS SET FORTH  
ON THE OFFICIAL AKC ENTRY FORM FOR THESE EVENTS.**

**Officers of the Shasta Kennel Club, Inc.**  
**MB-F Shows #419, #1159, #872, #5266, #5970 & #5971**  
**and Rally Trials #1625, #1631 & #1632**

President ..... Margaret Smith  
 Vice-President ..... Nancy Hall  
 Treasurer ..... Katherine Bogue  
 Secretary ..... Pam Chandler

5840 Green Acres Dr., Anderson, CA 96007  
 (530) 945-0110 E-mail: bossanovabassets@gmail.com

**Board of Directors**

Jacquie Brown    Therese Forman    Patty Owen    Kristine Rickard

**Event Committee**

Therese Forman, Show & Obedience Chairperson  
 P.O. Box 990366, Redding, CA 96099-0366  
 (530) 949-1514 E-mail: thereseiforman@gmail.com  
 Mike Forman, Assistant Show Chairperson  
 Tyler Crady-Roche', Assistant Chairperson  
 Tracie Shaw, Rally Chairperson  
 (530) 244-2577 E-mail: tracieshaw@sbcglobal.net  
 And All Directors of the Club

**Committees**

Judges Chairperson ..... Therese Forman  
 Trophy Chairperson ..... Tammy Fuentes  
 Grounds Chairperson ..... Tyler Crady-Roche'  
 Hospitality ..... Therese Forman & Joan Fernandez  
 Decorations ..... Therese Forman & Laura Serrano  
 Fundraiser/Raffle ..... Patty Owen  
 Advertising Chairperson ..... Margaret Smith  
 Booth & Match Chairperson ..... Tyler Crady-Roche'  
 Safety Chairperson ..... Mike Forman  
 Parking Chairperson ..... Bruce Rettick  
 Chief Ring Steward ..... Kevin Ellingson  
 Chief Obedience & Rally Ring Steward ..... Sue Holbrook

**Official Photographers**

Warren & Victoria Cook  
 P.O. Box 215, Eagle Point, OR 97524  
 (541) 831-1042 E-mail: mydogphoto@mac.com  
 (Only the Official Photographers may take win pictures.)

**Veterinarians On Call**

Anderson Veterinary Clinic	VCA Asher Veterinary Hospital
3100 W. Center St., Anderson, CA 96007	2505 Hilltop Dr., Redding, CA 96002
(530) 365-8122	(530) 224-2200 Open 24 hours/7 days a week

***“Exhibitors should follow their veterinarian's recommendation to assure their dogs are free of internal and external parasites, any communicable diseases, and have appropriate vaccinations.”***

**FREELANCE PHOTOGRAPHY**

Freelance photography will ONLY be allowed on the show grounds with prior written permission from the Show Chairperson. **NO EXCEPTIONS.**

## Little Handlers Workshop ~ Event is FREE! Held during Lunch Break on Saturday



**Handlers: Taffe McFadden & Luke Seidlitz**

Event is for all children 10 years and younger. This is a fun time for them to show their pup/dog in a real show ring. This will be a learning workshop and there will be a group photo as well as individual photo with their pup and Judge for their first Show Photo.



## Fast CAT Trials - Four Trials in All!

Friday & Saturday there will be two Fast CAT Trials each day.  
See separate Premium List for details.

## Raffle/Charity Fundraiser

There will be a Raffle to raise money for the Shasta County CHP K-9 Officer Program.

**A SELF-SERVE DOG WASH AREA WILL BE AVAILABLE AT THE WEST END  
OF THE LIVESTOCK BARNs WITH MULTIPLE CEMENT WASH STALLS**

*Redwood Ratters in conjunction with  
the Shasta Kennel Club, Inc. is happy to bring you*

## Sanctioned Barn Hunt Trials

**Friday, March 15 - Sunday, March 17, 2019**

**Six Trials in All - Two Each Day**

Judge: Angelique Shear (BHAJ-190A), Lodi, CA

## Come Play With Us!

Entries open on January 1, 2019.

Premium can be found at [www.redwoodratters.com](http://www.redwoodratters.com).

*Online entries will also be accepted.*

E-mail Laurie Cowhig for information at: [redwoodratters@comcast.net](mailto:redwoodratters@comcast.net)

Dogs must have a Barn Hunt registration number to enter a trial.

Get your registration number at [www.barnhunt.com](http://www.barnhunt.com)

as well as view the complete set of rules.



## Pomeranian Meet The Breed

The Northern California Pomeranian Club will have a Meet The Breed on  
Saturday, by Barbara Warren next to the Pomeranian show ring.

# Catalog Advertising

## Advertising Rates

Full Page .....	\$40.00	Any Ad With Photo .....	\$10.00 Extra
Half Page .....	\$25.00	Inside Covers .....	\$70.00
Quarter Page .....	\$15.00	Outside Back Cover .....	\$75.00

Advertising must be in good taste. The clubs are not responsible for, nor do we endorse, any products.

**THANK YOU FOR CONSIDERING OUR SHOWS!**

**ADVERTISING DEADLINE: JANUARY 28, 2019**

**Make Checks Payable to: Shasta Kennel Club, Inc.**

**Mail to:** Margaret Smith, Advertising Chairperson

P.O. Box 990366, Redding, CA 96099-0366

(530) 246-7341 E-mail: m.starfyre@yahoo.com



## Reserved Grooming Spaces

There are a **LIMITED** number of reserved indoor grooming spaces, and two sizes available:

5' x 10' - **\$25.00** for all four days      10' x 10' - **\$50.00** for all four days

All reservations must be in writing on this form accompanied by check or money order and must be received by February 28, 2019.

1. Exhibitors wishing to groom together must submit request in same envelope.
2. All chairs, crates & equipment must remain within designated area. The Club/Fairgrounds will not be held responsible for any loss or damages.
3. Paper and/or plastic must be used under all crates. NO shavings will be allowed or available.
4. **NO** dogs allowed to be left in the building overnight.
5. **NO** Ex-pens in grooming area or in the buildings.

Set up in the buildings open after **3:00 P.M. Wednesday**, 6:00 A.M. Thursday - Sunday and close at 10:00 P.M. Grooming areas must be cleared and cleaned up one hour after Best in Show on Sunday.

### RESERVED GROOMING SPACE REQUEST FORM

Name: .....

Address: .....

Phone .....

E-mail: .....

Number 5' x 10' Spaces..... x \$25.00    Total .....

Number 10' x 10' Spaces..... x \$50.00    Total .....

Total Enclosed .....

Make checks payable to: **Shasta Kennel Club, Inc.**

and mail to: **Shasta Kennel Club, Inc., P.O. Box 990366, Redding, CA 96099**

**ATTN: Tyler Crady-Roche'**

For more information E-mail: tyler@ringtime.dog

NSF checks will be charged \$35.00 fee, with no guarantee of reserved space.

All *day* of reservations must be paid with Cash or Credit Cards. No checks accepted.

A non-reserved grooming area will be available on a first come, first served basis, with limited power.

## Attention!! Exhibitors and Handlers

Keeping your grooming area clean and picking up after your own dog are your responsibility. If your dog soils the ground, it is your responsibility to clean it up. By signing the entry form for these events, you are agreeing that clean up is your responsibility. Exhibitors, if you see an area that has not been cleaned up, please notify a member of the club immediately.

## TATTOO CLINIC by Jacquie Brown

Thursday, March 14th & Sunday, March 17th ~ Fee: **\$5.00** per dog plus filing fee.

## OFA EYE CLINIC by Dr. Cassandra Bliss, DVM, DACVO

www.blissanimaleyecare.com

Saturday, March 16th - 9:00 A.M. to 11:00 A.M. (or until done)

**\$35.00** per dog CASH only. REGISTER TODAY!

No checks or credit cards at the clinic. If you prepay with a credit card there is a \$5.00 fee.

First come, first serve, however you MUST pre-register by

E-mail: info@blissanimaleyecare.com or call (541) 727-7127

There must be a minimum of 50 dogs or the clinic may be cancelled. Make sure to have

AKC registration number and dog's information with you for filling out paperwork.



Shasta Kennel Club, Inc. will offer

### Canine Good Citizen

(CGC) Tests

Friday & Saturday

9:00 A.M. - 12:00 Noon

Cost: \$20.00

Tester: Tom Rickard

Limit to 25 dogs a day

## Vendor Booth Reservation Form

**INDOOR** 10' x 10' - **\$160.00** for all four days

**OUTDOOR** 10' x 10' - **\$125.00** for all four days

### Requirements:

**California State Board of Equalization Seller's Permit & Insurance Certificate**

**No reservations accepted without payment in full, copy of seller's permit & insurance certificate.**

We reserve the right to limit the number of vendors selling the same type of product. When we reach our space limit, your reservation request will be returned immediately. Vendor space is assigned by the vendor chairperson. The club does not provide table, chairs, or shade. All booth space setup equipment, merchandise, and supplies are your own responsibility. The Club/Fairgrounds will not be held responsible for any loss or damage. All canopies or fabric used must meet fire retardant regulations. There is no smoking allowed/permitted within 25 feet of vendor setups, and only in approved fairground smoking area.

**Set up is anytime after 10:00 A.M. Wednesday.** Reservations must be received by March 1st. No refunds if cancellations are received after March 1st. NSF checks will be returned with \$35.00 fee. If you need overnight parking, complete the RV parking form in premium list and return to the Parking Chairperson.

Vendor Coordinator: Tyler Crady-Roche' For more information E-mail: tyler@ringtime.dog

Make checks payable to: **Shasta Kennel Club, Inc.**

and mail to: **Shasta Kennel Club, Inc., P.O. Box 990366, Redding, CA 96099**

Vendor: .....

INDOOR / OUTDOOR Number of Spaces needed: .....

Type of Product: .....

Contact Person: .....

Phone: ..... E-mail: .....



# AKC National Owner-Handled Series

**(Remember to check the box near the bottom of the entry form)**

The AKC National Owner-Handled Series is a non-titling competition for dogs that are exhibited by their owners that are not professional handlers.

Exhibitors must declare their dog is Owner-Handled eligible at the time of entry on the entry form. Dogs entered in the Amateur-Owner-Handler class will automatically be marked as eligible to compete in the NOHS. Eligible dogs will be identified by an asterisk in the judge's book, steward's book & the catalog. **Dogs must be handled throughout the breed level competition for the regular show by an eligible owner. Professional handlers\*, household members and current assistants\*\* to professional handlers may not exhibit the dog in any NOHS competition during the entire show.**

Owner-Handled Best of Breed will be selected from the dogs that are eligible to compete in the Best of Breed competition including Winners Dog, Winners Bitch and winners of the non-regular classes.

- If the Best of Breed/Variety winner is Owner-Handled competition eligible, it will automatically be Owner-Handled Best of Breed/Variety and be eligible to compete in both the regular as well as the Owner-Handled Group.
- If the Best of Breed/Variety winner is not eligible for Owner-Handled competition and the Best of Opposite Sex to Best of Breed/Variety is eligible, the Best of Opposite Sex to Best of Breed/Variety will compete against the eligible exhibits of the other sex to determine Owner-Handled Best of Breed/Variety.
- If neither the Best of Breed nor the Best of Opposite Sex to Best of Breed/Variety are Owner-Handled competition eligible and Select Dog & Select Bitch are both eligible, the judge is to choose Best Owner-Handled exhibit from the Selects and eligible Winners Dog or Winners Bitch.
- If one of the Selects is eligible, excuse all Champions and non-regular class winners of the same sex and then choose Best Owner-Handled exhibit from the remaining dogs of the opposite sex including the eligible Winners.
- If Best of Breed, Best of Opposite Sex to Best of Breed, Select Dog & Select Bitch are not eligible, the judge may choose any eligible dog remaining in the ring including Winners Dog or Winners Bitch as Owner-Handled Best of Breed/Variety.
- If the Best of Winners is eligible, the other Winner is ineligible since it was defeated.
- No class dogs other than the Winners Dog & Winners Bitch are eligible to return to the ring.

The breed will not be represented in the Owner-Handled Group if there is no eligible dog competing in the Best of Breed or in Best of Winners competition.

*\*Professional handlers are defined as any person who belongs or has belonged to a professional handlers' organization, distributed rate cards, or otherwise advertised or represented themselves as handling dogs for pay within the last five years.*

*\*\*A current assistant is defined as anyone employed by a professional handler on a full-time basis, or assisting a professional handler at the show or any time during the cluster/weekend. Current assistants that are eligible to compete in Junior Showmanship (meet age & amateur status requirements) may participate in NOHS.*

## RIBBON PRIZES

Best of Breed/Variety .....	Maroon Ribbon	Group Four.....	Cream Ribbon
Group One.....	Neon Pink Ribbon	Reserve Best	
Group Two .....	Neon Green Ribbon	Owner-Handled in Show .....	Light Green Ribbon
Group Three .....	Teal Ribbon	Best Owner-Handled in Show .....	Turquoise Ribbon

Refer to PRIZES for other prizes that may be offered for the categories above.







## Best Owner-Handled in Show & Group Judges

### THURSDAY

Best Owner-Handled in Show.....	Ms. Sandy I. Wheat
Owner-Handled Sporting Group .....	Mr. Dana P. Cline
Owner-Handled Hound Group .....	Ms. Shalisa D. Neely
Owner-Handled Working Group .....	Ms. Shalisa D. Neely
Owner-Handled Terrier Group .....	Mr. Robert J. Shreve
Owner-Handled Toy Group .....	Ms. Shalisa D. Neely
Owner-Handled Non-Sporting Group .....	Ms. Shalisa D. Neely
Owner-Handled Herding Group.....	Mr. Robert J. Shreve

### FRIDAY

Best Owner-Handled in Show.....	Ms. Shalisa D. Neely
Owner-Handled Sporting Group .....	Mr. Robert J. Shreve
Owner-Handled Hound Group .....	Mr. Glen Vernon
Owner-Handled Working Group .....	Ms. Sandy I. Wheat
Owner-Handled Terrier Group .....	Mr. Dana P. Cline
Owner-Handled Toy Group .....	Ms. Sandy I. Wheat
Owner-Handled Non-Sporting Group .....	Mr. Robert J. Shreve
Owner-Handled Herding Group.....	Ms. Sandy I. Wheat

### SATURDAY

Best Owner-Handled in Show.....	Mrs. Patricia Ulloa
Owner-Handled Sporting Group .....	Ms. Sharol Candace Way
Owner-Handled Hound Group .....	Mr. R.C. Williams
Owner-Handled Working Group .....	Mr. John P. Wade
Owner-Handled Terrier Group .....	Mr. Fred C. Bassett
Owner-Handled Toy Group .....	Mr. Glen Vernon
Owner-Handled Non-Sporting Group .....	Mr. Glen Vernon
Owner-Handled Herding Group.....	Mr. Fred C. Bassett

### SUNDAY

Best Owner-Handled in Show.....	Mr. R.C. Williams
Owner-Handled Sporting Group .....	Mr. R.C. Williams
Owner-Handled Hound Group .....	Mr. Dana P. Cline
Owner-Handled Working Group .....	Mr. Glen Vernon
Owner-Handled Terrier Group .....	Mr. John P. Wade
Owner-Handled Toy Group .....	Mr. John P. Wade
Owner-Handled Non-Sporting Group .....	Ms. Sandy I. Wheat
Owner-Handled Herding Group.....	Mr. John P. Wade



# AKC Sanctioned 4 & Under 6 Months Puppy Competition Thursday & Friday

Entry Fee: \$20.00 per puppy

One combined class will be offered for breeds and varieties of dogs that are (4) four months & under (6) six months and divided into Groups as described in Chapter 3, Section 1 of the *Rules Applying to Dog Shows* and the Miscellaneous Class breeds as listed in Chapter 3, Section 23. **There will be a selection of Best 4 & Under 6 Months Puppy in each Breed/Variety**, each Best 4 & Under 6 Months Puppy in Breed/Variety winner will then compete in their respective group for First through Fourth Placements. The Miscellaneous Class Competition will be judged same as above followed by a Miscellaneous 4 & Under 6 Months Puppy Group Competition. The Foundation Stock Service Class Competition will be judged same as above followed by a FSS 4 & Under 6 Months Puppy Group Competition. All First Place Group Winners will be eligible to compete in Best 4 & Under 6 Months Puppy in Show.

An AKC registration number or AKC litter number will be required for entries of an AKC recognized breed or Miscellaneous breed. FSS number or FSS registered litter number will be required for FSS entries.

A foreign born dog may enter this class if they are registered in the country of origin.

Dogs are required to be vaccinated (including rabies) in accordance with their veterinarian's protocol in order to avoid inadvertent transmission of illness by/to puppies not yet fully immunized.

Dogs that are owned or co-owned by a professional handler may compete in this class, but must be handled by a non-professional handler. *Professional handlers are defined as any person who belongs or has belonged to a professional handlers' organization, distributed rate cards, or otherwise advertised or represented themselves as handling dogs for pay within the last five years. Dogs may not be exhibited by current assistants or household members of a professional handler. A current assistant is defined as anyone employed by a professional handler on a full-time basis, or, assisting a professional handler at the show or any show during the cluster/weekend.*

AKC Rules in Dealing with Misconduct will be applicable to any person and dog entered at this competition. All applicable rules found in *Rules Applying to Dog Shows* will govern the conduct of this competition unless these regulations state otherwise.

Exhibitors should plan on opening the mouth of their puppy for the judges. Breed standard disqualifications such as color, height, weight or dentition shall not be a point of consideration in the judging process for this 4 & Under 6 Months Puppy in Show Competition.

## CLASSIFICATION - CLASSES COMBINED

10350. Puppy, 4 & under 6 months

### RIBBON PRIZES

Best of Breed/Variety .....	Orange Ribbon	Group Two .....	Brown Ribbon
Best of Opposite Sex		Group Three .....	Light Green Ribbon
to Best of Breed/Variety .....	Lavender Ribbon	Group Four .....	Gray Ribbon
Group One .....	Rose Ribbon	Best 4 & Under 6 Months Puppy in Show .....	Pink & Green Ribbon

### JUDGES

Best 4 & Under 6 Months Puppy in Show  
Sporting Breeds & Group  
Hound Breeds & Group  
Working Breeds & Group  
Terrier Breeds & Group  
Toy Breeds & Group  
Non-Sporting Breeds & Group  
Herding Breeds & Group  
Miscellaneous Breeds & Group  
FSS Breeds & Group

#### THURSDAY

Ms. Shalisa D. Neely  
Ms. Shalisa D. Neely  
Ms. Shalisa D. Neely  
Ms. Shalisa D. Neely  
Ms. Shalisa D. Neely  
Ms. Shalisa D. Neely  
Ms. Shalisa D. Neely  
Ms. Shalisa D. Neely  
Ms. Shalisa D. Neely  
Ms. Shalisa D. Neely

#### FRIDAY

Ms. Sandy I. Wheat  
Ms. Sandy I. Wheat  
Ms. Sandy I. Wheat  
Ms. Sandy I. Wheat  
Ms. Sandy I. Wheat  
Ms. Sandy I. Wheat  
Ms. Sandy I. Wheat  
Ms. Sandy I. Wheat  
Ms. Sandy I. Wheat  
Ms. Sandy I. Wheat

### PRIZES - THURSDAY & FRIDAY

Best 4 & Under 6 Months Puppy in Show. Rosette offered by the Shasta Kennel Club, Inc.

First through Fourth in Each 4 & Under 6 Months Puppy Group. Rosette offered by the Shasta Kennel Club, Inc.

Entries will be taken through our Superintendent, MB-F, Inc.

**NO PUPPIES UNDER THE AGE OF SIX (6) MONTHS, EXCEPT THOSE PARTICIPATING  
IN THE 4-6 MONTH PUPPY COMPETITIONS, MAY BE ON THE GROUNDS.**

# Judges

Mr. Fred C. Bassett .....	737 W. Helena St., Broken Arrow, OK 74012
Mr. Dana P. Cline .....	129 Downs Rd., Hodges, SC 29653
Mrs. Patricia (Pat) Hastings .....	17195 S.W. Division St., Aloha, OR 97007
Mrs. Michele R. Illes .....	1564 Aalborg Ct., Solvang, CA 93463
Ms. Judi A. James .....	1265 Summer St. N.E., Salem, OR 97301
Ms. Dianne Kroll .....	19340 S.W. Alexander St., Aloha, OR 97003
Mrs. Janice L. McClary .....	P.O. Box 5013, Hacienda Heights, CA 91745
Ms. Shalisa D. Neely .....	215 Lake Blvd. #647, Redding, CA 96003
Mr. Robert J. Shreve .....	7979 W. 28th St., Greeley, CO 80634
Mrs. Patricia Ulloa .....	20945 E. Mesarica Rd., Covina, CA 91724
Mr. Glen Vernon .....	P.O. Box 755, Cessnock, NSW, AUS 2325
Mr. John P. Wade .....	299 Steptoe Ln., Washoe Valley, NV 89704
Ms. Sharol Candace Way .....	752 Ewing Rd., Cochranville, PA 19330
Ms. Sandy I. Wheat .....	4301 E. Southern Ave., Phoenix, AZ 85042
Mr. R.C. Williams .....	P.O. Box 205, Shingle Springs, CA 95682

\*PROVISIONAL/PERMIT JUDGE - SEE ASSIGNMENTS

## RIBBON PRIZES

### Breed Classes

First Prize .....	Blue Ribbon
Second Prize .....	Red Ribbon
Third Prize .....	Yellow Ribbon
Fourth Prize .....	White Ribbon
Winners .....	Purple Ribbon
Reserve Winners .....	Purple & White Ribbon
Best of Winners .....	Blue & White Ribbon
Best of Breed (Variety) .....	Purple & Gold Ribbon
Best of Opposite Sex to Best of Breed (Variety) .....	Red & White Ribbon
Select .....	Light Blue & White Ribbon

### Miscellaneous Classes

First Prize .....	Rose Ribbon
Second Prize .....	Brown Ribbon
Third Prize .....	Light Green Ribbon
Fourth Prize .....	Gray Ribbon
Best of Breed .....	Orange Ribbon
Best of Opposite Sex to Best of Breed .....	Lavender Ribbon
Best in Miscellaneous .....	Pink & Green Ribbon

### Obedience & Rally Classes

First Prize .....	Blue Ribbon
Second Prize .....	Red Ribbon
Third Prize .....	Yellow Ribbon
Fourth Prize .....	White Ribbon

Highest Scoring Dog in Regular Obedience Classes .....	Blue & Gold Ribbon
Highest Combined Score in Open B & Utility .....	Blue & Green Ribbon
Highest Combined Score in Advanced B & Excellent B .....	Blue & Green Ribbon
Highest Combined Triple Qualifying Score in Advanced B, Excellent B & Master .....	Blue & Red Ribbon

### Non-Regular Classes

First Prize .....	Rose Ribbon
Second Prize .....	Brown Ribbon
Third Prize .....	Light Green Ribbon
Fourth Prize .....	Gray Ribbon
Reserve Best Junior Handler .....	Rose & Gray Ribbon
Best Junior Handler .....	Rose & Green Ribbon

### Variety Groups

First Prize .....	Blue Rosette
Second Prize .....	Red Rosette
Third Prize .....	Yellow Rosette
Fourth Prize .....	White Rosette

Reserve Best in Show .....	Yellow & White Ribbon
Best in Show .....	Red, White, & Blue Rosette

Refer to PRIZES for other prizes that may be offered for the categories above.

## BREED CLASSIFICATION

The class numbers in *italic type* are for an exhibitor computer entry-inquiry system. These numbers SHOULD NOT be used on entry forms.

### Regular Classes

<i>00300</i> . Puppy, <i>10900</i> . 6 & Under 9 Months
<i>00300</i> . Puppy, <i>11000</i> . 9 & Under 12 Months
<i>00300</i> . Dogs, <i>11100</i> . 12 & Under 18 Months
<i>00450</i> . Amateur-Owner-Handler

<i>00500</i> . Bred by Exhibitor
<i>00600</i> . American-Bred
<i>00700</i> . Open Winners

### NOTE: NOVICE CLASSES NOT OFFERED

All Regular Classes are divided by sex and are offered for all breeds or varieties of breeds unless otherwise noted below. Where classes are further divided by color, weight, or other breed characteristics, it is so indicated below and the class division MUST be indicated on the entry form.

**NON-REGULAR CLASSES INVOLVING SINGLE DOG ENTRIES  
FOR ALL BREEDS - EACH DAY**

**NR1.08100.15000. Veteran Classes** - Class for dogs & class for bitches seven (7) years and over.

**00900. Best of Breed (01000. Variety) Competition**

**OPEN CLASS DIVISIONS**

**RETRIEVERS (LABRADOR) 00700.** Open Classes Divided, both sexes: 12100. Black; 14800. Chocolate; 18600. Yellow.  
**DACHSHUNDS (LONGHAIRD) 00700.** Open Classes Divided, both sexes: 20500. Miniature-11 lbs. and under and 12 months old or over; 20600. Standard-over 11 lbs. and 11 lbs. and under if less than 12 months old.  
**DACHSHUNDS (SMOOTH) 00700.** Open Classes Divided, both sexes: 20500. Miniature-11 lbs. and under and 12 months old or over; 20600. Standard-over 11 lbs. and 11 lbs. and under if less than 12 months old; 12300. Black and Tan and Any Other Color Except Red; 20600. Standard-over 11 lbs. and 11 lbs. and under if less than 12 months old; 16600. Red.  
**DACHSHUNDS (WIREHAIRD) 00700.** Open Classes Divided, both sexes: 20500. Miniature-11 lbs. and under and 12 months old or over; 20600. Standard-over 11 lbs. and 11 lbs. and under if less than 12 months old.  
**BOXERS 00700.** Open Classes Divided, both sexes: 14400. Brindle; 15200. Fawn.  
**BULLMASTIFFS 00700.** Open Classes Divided, both sexes: 14400. Brindle; 19000. Any Other Allowed Color.  
**DOBERMAN PINSCHERS 00700.** Open Classes Divided, both sexes: 12100. Black; 19000. Any Other Allowed Color.  
**GREAT DANES 00700.** Open Classes Divided, both sexes: 12100. Black; 13700. Blue; 14400. Brindle; 15200. Fawn; 15600. Harlequin; 15900. Mantle; 15950. Merle.  
**ST. BERNARDS 00700.** Open Classes Divided, both sexes: 19600. Longhaired; 19700. Shorthaired.  
**MINIATURE BULL TERRIERS 00700.** Open Classes Divided, both sexes: 13400. Colored; 18400. White.  
**MINIATURE SCHNAUZERS 00700.** Open Classes Divided, both sexes: 12400. Black and Black & Silver; 17800. Salt & Pepper.  
**CHINESE CRESTEDS 00700.** Open Classes Divided, both sexes: 19800. Hairless; 19900. Powderpuff.  
**PEKINGESE 00700.** Open Classes Divided, both sexes: 21900. Under 8 lbs. if 12 months old or over; 22000. 8 lbs. and Over and under 8 lbs. if less than 12 months old.  
**PUGS 00700.** Open Classes Divided, both sexes: 12100. Black; 15200. Fawn.  
**BOSTON TERRIERS 00700.** Open Classes Divided, both sexes: 22300. Under 15 lbs.; 22500. 15 lbs. and Under 20 lbs.; 32700. 20 lbs. but not to exceed 25 lbs.  
**CHINESE SHAR-PEI 00700.** Open Classes Divided, both sexes: 21400. Brush; 41700. Horse.  
**CHOW CHOWS 00700.** Open Classes Divided, both sexes: 12100. Black; 16600. Red; 18900. Any Other Color.  
**DALMATIANS 00700.** Open Classes Divided, both sexes: 13200. Black Spotted; 15800. Liver Spotted.  
**XOLOITZCUNTLI 00700.** Open Classes Divided, both sexes: 17910. Toy (10"-14"); 44610. Miniature (14"-18"); 44710. Standard (Over 18").  
**AUSTRALIAN SHEPHERDS 00700.** Open Classes Divided, both sexes: 12100. Black; 14000. Blue Merle; 16600. Red; 17200. Red Merle.  
**COLLIES (ROUGH) 00700.** Open Classes Divided, both sexes: 14000. Blue Merle; 17500. Sable and White; 18200. Tri-Color; 18400. White.  
**SHETLAND SHEEPDOGS 00700.** Open Classes Divided, both sexes: 17500. Sable and White; 19000. Any Other Allowed Color.

**Like Us on Facebook! Go to:  
"Shasta Kennel Club Show News" page**



You are invited to our Contest!

It will be a Show Photo Contest, you post on our Facebook page each day. Details of Contest will be posted there close to the show dates. Stay tuned!

**Saturday**

A New Exhibitor Briefing will be held during this Show.  
The briefing location & time will be posted in the Judging Program.  
Spectators are welcome to attend.



Black and Tan Coonhounds	Ms. Way	Mr. Cline	Mr. Vernon	Mr. Wade
Bloodhounds	Ms. Way	Mr. Cline	Mr. Vernon	Mr. Wade
Bluetick Coonhounds	Ms. Way	Mr. Cline	Mr. Vernon	Mr. Wade
Borzoi's	Ms. Way	Mr. Cline	*Mr. Williams	Mr. Wade
Cirnechi dell'Etna	Ms. Way	*Ms. Kroll	Mrs. Ulloa	Mr. Wade
Dachshunds (Longhaired)	Ms. Way	*Ms. Neely	*Mr. Williams	Mr. Wade
Dachshunds (Smooth)	Ms. Way	*Ms. Neely	*Mr. Williams	Mr. Wade
Dachshunds (Wirehaired)	Ms. Way	*Ms. Neely	*Mr. Williams	Mr. Wade
English Foxhounds	Ms. Way	Mr. Cline	Mr. Vernon	Mr. Wade
Grand Basset Griffon Vendeens	Ms. Way	Mr. Cline	Mr. Vernon	Mr. Wade
Greyhounds	Ms. Way	Mr. Cline	*Mr. Williams	Mr. Wade
Harriers	Ms. Way	Mr. Cline	Mr. Vernon	Mr. Wade
Ibizan Hounds	Ms. Way	*Ms. Kroll	Mr. Vernon	Mr. Wade
Irish Wolfhounds	Ms. Way	Mr. Cline	*Mr. Williams	Mr. Wade
Norwegian Elkhounds	Ms. Way	Mr. Cline	Mr. Vernon	Mr. Wade
Otterhounds	Ms. Way	Mr. Cline	Mr. Vernon	Mr. Wade
Petits Bassets Griffons Vendeens	Ms. Way	Mr. Cline	Mr. Vernon	Mr. Wade
Pharaoh Hounds	Ms. Way	*Ms. Kroll	Mr. Vernon	Mr. Wade
Plotts	Ms. Way	Mr. Cline	Mrs. Ulloa	Mr. Wade
Portuguese Podengo Pequenos	Ms. Way	Mr. Cline	Mr. Vernon	Mr. Wade
Redbone Coonhounds	Ms. Way	Mr. Cline	Mrs. Ulloa	Mr. Wade
Rhodesian Ridgebacks	Ms. Way	Mr. Cline	*Mr. Williams	Mr. Wade
Salukis	Ms. Way	Mr. Cline	*Mr. Williams	Mr. Wade
Scottish Deerhounds	Ms. Way	Mr. Cline	*Mr. Williams	Mr. Wade
Sloughis	Ms. Way	*Ms. Kroll	*Mr. Williams	Mr. Wade
Treeing Walker Coonhounds	Ms. Way	Mr. Cline	Mrs. Ulloa	Mr. Wade
Whippets	Ms. Way	Mr. Cline	*Mr. Williams	Mr. Wade

#### WORKING GROUP

	THURSDAY	FRIDAY	SATURDAY	SUNDAY
Akitas	Mr. Vernon	Ms. Way	Mrs. Hastings	Mr. Cline
Alaskan Malamutes	Mr. Vernon	*Ms. Neely	Mrs. Hastings	Mr. Cline
Anatolian Shepherd Dogs	Mr. Vernon	Ms. Way	Mrs. Hastings	Mr. Cline
Bernese Mountain Dogs	Mr. Vernon	*Ms. Neely	Mrs. Hastings	Mr. Cline
Black Russian Terriers	Mr. Vernon	Ms. Way	Mrs. Hastings	Mr. Cline
Boerboels	Mr. Shreve	Ms. Way	Mrs. Hastings	Mr. Cline
Boxers	Mr. Vernon	Ms. Way	Mrs. Hastings	Mr. Cline
Bullmastiffs	Mr. Vernon	Ms. Way	Mrs. Hastings	Mr. Cline
Cane Corsos	Mr. Vernon	*Ms. Neely	Mrs. Hastings	Mr. Cline
Chinooks	Mr. Shreve	Ms. Way	Mrs. Hastings	Mr. Cline
Doberman Pinschers	Mr. Vernon	Ms. Way	Mrs. Hastings	Mr. Cline
Dogues de Bordeaux	Mr. Vernon	*Ms. Neely	Mrs. Hastings	Mr. Cline
German Pinschers	Mr. Vernon	*Ms. Neely	Mrs. Hastings	Mr. Cline
Giant Schnauzers	Mr. Vernon	*Ms. Neely	Mrs. Hastings	Mr. Cline
Great Danes	Mr. Vernon	Ms. Way	Mrs. Hastings	Mr. Cline
Great Pyrenees	Mr. Vernon	*Ms. Neely	Mr. Wade	Mr. Cline
Greater Swiss Mountain Dogs	Mr. Shreve	Ms. Way	Mr. Wade	Mr. Cline
Komondorok	Mr. Shreve	Ms. Way	Mr. Wade	Mr. Cline
Kuvaszok	Mr. Shreve	*Ms. Neely	Mr. Wade	Mr. Cline
Leonbergers	Mr. Shreve	Ms. Way	Mr. Wade	Mr. Cline
Mastiffs	Mr. Shreve	Ms. Way	Mr. Wade	Mr. Cline
Neapolitan Mastiffs	Mr. Shreve	Ms. Way	Mr. Wade	Mr. Cline
Newfoundlands	Mr. Shreve	*Ms. Neely	Mr. Wade	Mr. Williams
Portuguese Water Dogs	Mr. Shreve	Ms. Way	Mr. Wade	Mr. Williams
Rottweilers	Mr. Shreve	Ms. Way	Mr. Wade	Mr. Williams
St. Bernards	Mr. Shreve	*Ms. Neely	Mr. Wade	Mr. Williams
Samoyeds	Mr. Shreve	Ms. Way	Mr. Wade	Mr. Williams
Siberian Huskies	Mr. Shreve	Ms. Way	Mr. Wade	Mr. Williams
Standard Schnauzers	Mr. Shreve	*Ms. Neely	Mr. Wade	Mr. Williams
Tibetan Mastiffs	Mr. Shreve	Ms. Way	Mr. Wade	Mr. Cline

#### TERRIER GROUP

	THURSDAY	FRIDAY	SATURDAY	SUNDAY
Airedale Terriers	Mrs. Hastings	Mr. Bassett	Mr. Shreve	Ms. Way
American Hairless Terriers	Mrs. Hastings	Mr. Bassett	Mr. Shreve	Ms. Way
American Staffordshire Terriers	Mrs. Hastings	Mr. Bassett	Mr. Shreve	Ms. Way
Australian Terriers	Mrs. Hastings	Mr. Bassett	Mr. Shreve	Ms. Way
Bedlington Terriers	Mrs. Hastings	Mr. Bassett	Mr. Shreve	Ms. Way
Border Terriers	Mrs. Hastings	Mr. Bassett	Mr. Shreve	Ms. Way

Bull Terriers (Colored)	Mrs. Hastings	Mr. Bassett	Mr. Shreve	Ms. Way
Bull Terriers (White)	Mrs. Hastings	Mr. Bassett	Mr. Shreve	Ms. Way
Cairn Terriers	Mrs. Hastings	Mr. Bassett	Mr. Shreve	Ms. Way
Cesky Terriers	Mrs. Hastings	Mr. Bassett	Mr. Shreve	Ms. Way
Dandie Dinmont Terriers	Mrs. Hastings	Mr. Bassett	Mr. Shreve	Ms. Way
Fox Terriers (Smooth)	Mrs. Hastings	Mr. Bassett	Mr. Shreve	Ms. Way
Fox Terriers (Wire)	Mrs. Hastings	Mr. Bassett	Mr. Shreve	Ms. Way
Glen of Imaal Terriers	Mrs. Hastings	Mr. Bassett	Mr. Shreve	Ms. Way
Irish Terriers	Mrs. Hastings	Mr. Bassett	Mr. Shreve	Ms. Way
Kerry Blue Terriers	Mrs. Hastings	Mr. Bassett	Mr. Shreve	Ms. Way
Lakeland Terriers	Mrs. Hastings	Mr. Bassett	Mr. Shreve	Ms. Way
Manchester Terriers (Standard)	Mrs. Hastings	Mr. Bassett	Mr. Shreve	Ms. Way
Miniature Bull Terriers	Mrs. Hastings	Mr. Bassett	Mr. Shreve	Ms. Way
Miniature Schnauzers	Mrs. Hastings	Mr. Bassett	Mr. Shreve	Ms. Way
Norfolk Terriers	Mrs. Hastings	Mr. Bassett	Mr. Shreve	Ms. Way
Norwich Terriers	Mrs. Hastings	Mr. Bassett	Mr. Shreve	Ms. Way
Parson Russell Terriers	Mrs. Hastings	Mr. Bassett	Mr. Shreve	Ms. Way
Rat Terriers	Mrs. Hastings	Mr. Bassett	Mr. Shreve	Ms. Way
Russell Terriers	Mrs. Hastings	Mr. Bassett	Mr. Shreve	Ms. Way
Scottish Terriers	Mrs. Hastings	Mr. Bassett	Mr. Shreve	Ms. Way
Sealyham Terriers	Mrs. Hastings	Mr. Bassett	Mr. Shreve	Ms. Way
Skye Terriers	Mrs. Hastings	Mr. Bassett	Mr. Shreve	Ms. Way
Soft Coated Wheaten Terriers	Mrs. Hastings	Mr. Bassett	Mr. Shreve	Ms. Way
Staffordshire Bull Terriers	Mrs. Hastings	Mr. Bassett	Mr. Shreve	Ms. Way
Welsh Terriers	Mrs. Hastings	Mr. Bassett	Mr. Shreve	Ms. Way
West Highland White Terriers	Mrs. Hastings	Mr. Bassett	Mr. Shreve	Ms. Way

#### TOY GROUP

Affenpinschers	Ms. Wheat
Brussels Griffons	Ms. Wheat
Cavalier King Charles Spaniels	Ms. Wheat
Chihuahuas (Long Coat)	Ms. Wheat
Chihuahuas (Smooth Coat)	Ms. Wheat
Chinese Cresteds	Ms. Wheat
English Toy Spaniels (B & PC)	Ms. Wheat
English Toy Spaniels (KC & R)	Ms. Wheat
Havanese	Ms. Wheat
Italian Greyhounds	Ms. Wheat
Japanese Chin	Ms. Wheat
Maltese	Ms. Wheat
Manchester Terriers (Toy)	Ms. Wheat
Miniature Pinschers	Ms. Wheat
Papillons	Ms. Wheat
Pekingese	Ms. Wheat
Pomeranians	Ms. Wheat
Poodles (Toy)	Ms. Wheat
Pugs	Ms. Wheat
Shih Tzu	Ms. Wheat
Silky Terriers	Ms. Wheat
Toy Fox Terriers	Ms. Wheat
Yorkshire Terriers	Ms. Wheat

#### NON-SPORTING GROUP

American Eskimo Dogs	Mr. Bassett
Bichons Frises	Mr. Bassett
Boston Terriers	Mr. Bassett
Bulldogs	Mr. Bassett
Chinese Shar-Pei	Mr. Bassett
Chow Chows	Mr. Bassett
Cotons de Tulear	Mr. Bassett
Dalmatians	Mr. Bassett
Finnish Spitz	Mr. Bassett
French Bulldogs	Mr. Bassett
Keeshonden	Mr. Bassett
Lhasa Apsos	Mr. Bassett
Lowchen	Mr. Bassett
Norwegian Lundehunds	Mr. Bassett

#### THURSDAY

Mrs. Hastings	Mr. Bassett
Mrs. Hastings	Mr. Bassett
Mrs. Hastings	Mr. Bassett
Mrs. Hastings	Mr. Bassett
Mrs. Hastings	Mr. Bassett
Mrs. Hastings	Mr. Bassett
Mrs. Hastings	Mr. Bassett
Mrs. Hastings	Mr. Bassett
Mrs. Hastings	Mr. Bassett
Mrs. Hastings	Mr. Bassett
Mrs. Hastings	Mr. Bassett
Mrs. Hastings	Mr. Bassett
Mrs. Hastings	Mr. Bassett
Mrs. Hastings	Mr. Bassett
Mrs. Hastings	Mr. Bassett
Mrs. Hastings	Mr. Bassett
Mrs. Hastings	Mr. Bassett
Mrs. Hastings	Mr. Bassett
Mrs. Hastings	Mr. Bassett
Mrs. Hastings	Mr. Bassett
Mrs. Hastings	Mr. Bassett
Mrs. Hastings	Mr. Bassett

#### THURSDAY

Mrs. Hastings	Mr. Bassett
Mrs. Hastings	Mr. Bassett
Mrs. Hastings	Mr. Bassett
Mrs. Hastings	Mr. Bassett
Mrs. Hastings	Mr. Bassett
Mrs. Hastings	Mr. Bassett
Mrs. Hastings	Mr. Bassett
Mrs. Hastings	Mr. Bassett
Mrs. Hastings	Mr. Bassett
Mrs. Hastings	Mr. Bassett
Mrs. Hastings	Mr. Bassett
Mrs. Hastings	Mr. Bassett
Mrs. Hastings	Mr. Bassett
Mrs. Hastings	Mr. Bassett
Mrs. Hastings	Mr. Bassett
Mrs. Hastings	Mr. Bassett
Mrs. Hastings	Mr. Bassett
Mrs. Hastings	Mr. Bassett
Mrs. Hastings	Mr. Bassett
Mrs. Hastings	Mr. Bassett
Mrs. Hastings	Mr. Bassett
Mrs. Hastings	Mr. Bassett

#### FRIDAY

Mrs. Hastings	Mr. Bassett
Mrs. Hastings	Mr. Bassett
Mrs. Hastings	Mr. Bassett
Mrs. Hastings	Mr. Bassett
Mrs. Hastings	Mr. Bassett
Mrs. Hastings	Mr. Bassett
Mrs. Hastings	Mr. Bassett
Mrs. Hastings	Mr. Bassett
Mrs. Hastings	Mr. Bassett
Mrs. Hastings	Mr. Bassett
Mrs. Hastings	Mr. Bassett
Mrs. Hastings	Mr. Bassett
Mrs. Hastings	Mr. Bassett
Mrs. Hastings	Mr. Bassett
Mrs. Hastings	Mr. Bassett
Mrs. Hastings	Mr. Bassett
Mrs. Hastings	Mr. Bassett
Mrs. Hastings	Mr. Bassett
Mrs. Hastings	Mr. Bassett
Mrs. Hastings	Mr. Bassett
Mrs. Hastings	Mr. Bassett

#### FRIDAY

Mrs. Hastings	Mr. Bassett
Mrs. Hastings	Mr. Bassett
Mrs. Hastings	Mr. Bassett
Mrs. Hastings	Mr. Bassett
Mrs. Hastings	Mr. Bassett
Mrs. Hastings	Mr. Bassett
Mrs. Hastings	Mr. Bassett
Mrs. Hastings	Mr. Bassett
Mrs. Hastings	Mr. Bassett
Mrs. Hastings	Mr. Bassett
Mrs. Hastings	Mr. Bassett
Mrs. Hastings	Mr. Bassett
Mrs. Hastings	Mr. Bassett
Mrs. Hastings	Mr. Bassett
Mrs. Hastings	Mr. Bassett
Mrs. Hastings	Mr. Bassett
Mrs. Hastings	Mr. Bassett
Mrs. Hastings	Mr. Bassett
Mrs. Hastings	Mr. Bassett
Mrs. Hastings	Mr. Bassett
Mrs. Hastings	Mr. Bassett

#### SATURDAY

Mr. Bassett	Mr. Shreve
Mr. Bassett	Mr. Shreve
Mr. Bassett	Mr. Shreve
Mr. Bassett	Mr. Shreve
Mr. Bassett	Mr. Shreve
Mr. Bassett	Mr. Shreve
Mr. Bassett	Mr. Shreve
Mr. Bassett	Mr. Shreve
Mr. Bassett	Mr. Shreve
Mr. Bassett	Mr. Shreve
Mr. Bassett	Mr. Shreve
Mr. Bassett	Mr. Shreve
Mr. Bassett	Mr. Shreve
Mr. Bassett	Mr. Shreve
Mr. Bassett	Mr. Shreve
Mr. Bassett	Mr. Shreve
Mr. Bassett	Mr. Shreve
Mr. Bassett	Mr. Shreve
Mr. Bassett	Mr. Shreve
Mr. Bassett	Mr. Shreve
Mr. Bassett	Mr. Shreve

#### SATURDAY

Mr. Bassett	Mr. Shreve
Mr. Bassett	Mr. Shreve
Mr. Bassett	Mr. Shreve
Mr. Bassett	Mr. Shreve
Mr. Bassett	Mr. Shreve
Mr. Bassett	Mr. Shreve
Mr. Bassett	Mr. Shreve
Mr. Bassett	Mr. Shreve
Mr. Bassett	Mr. Shreve
Mr. Bassett	Mr. Shreve
Mr. Bassett	Mr. Shreve
Mr. Bassett	Mr. Shreve
Mr. Bassett	Mr. Shreve
Mr. Bassett	Mr. Shreve
Mr. Bassett	Mr. Shreve
Mr. Bassett	Mr. Shreve
Mr. Bassett	Mr. Shreve
Mr. Bassett	Mr. Shreve
Mr. Bassett	Mr. Shreve
Mr. Bassett	Mr. Shreve
Mr. Bassett	Mr. Shreve

#### SUNDAY

Mr. Vernon	Mr. Vernon
Mr. Vernon	Mr. Vernon
Mr. Vernon	Mr. Vernon
Mr. Vernon	Mr. Vernon
Mr. Vernon	Mr. Vernon
Mr. Vernon	Mr. Vernon
Mr. Vernon	Mr. Vernon
Mr. Vernon	Mr. Vernon
Mr. Vernon	Mr. Vernon
Mr. Vernon	Mr. Vernon
Mr. Vernon	Mr. Vernon
Mr. Vernon	Mr. Vernon
Mr. Vernon	Mr. Vernon
Mr. Vernon	Mr. Vernon
Mr. Vernon	Mr. Vernon
Mr. Vernon	Mr. Vernon
Mr. Vernon	Mr. Vernon
Mr. Vernon	Mr. Vernon
Mr. Vernon	Mr. Vernon
Mr. Vernon	Mr. Vernon
Mr. Vernon	Mr. Vernon
Mr. Vernon	Mr. Vernon

#### SUNDAY

Mrs. Hastings	Mrs. Hastings
Mrs. Hastings	Mrs. Hastings
Mrs. Hastings	Mrs. Hastings
Mrs. Hastings	Mrs. Hastings
Mrs. Hastings	Mrs. Hastings
Mrs. Hastings	Mrs. Hastings
Mrs. Hastings	Mrs. Hastings
Mrs. Hastings	Mrs. Hastings
Mrs. Hastings	Mrs. Hastings
Mrs. Hastings	Mrs. Hastings
Mrs. Hastings	Mrs. Hastings
Mrs. Hastings	Mrs. Hastings
Mrs. Hastings	Mrs. Hastings
Mrs. Hastings	Mrs. Hastings
Mrs. Hastings	Mrs. Hastings
Mrs. Hastings	Mrs. Hastings
Mrs. Hastings	Mrs. Hastings
Mrs. Hastings	Mrs. Hastings
Mrs. Hastings	Mrs. Hastings
Mrs. Hastings	Mrs. Hastings
Mrs. Hastings	Mrs. Hastings

Poodles (Miniature)	Mr. Bassett	Ms. Neely	Ms. Wheat	Mrs. Hastings
Poodles (Standard)	Mr. Bassett	Ms. Neely	Ms. Wheat	Mrs. Hastings
Schipperkes	Mr. Bassett	Ms. Neely	Ms. Wheat	Mrs. Hastings
Shiba Inu	Mr. Bassett	Mrs. McClary	Ms. Wheat	Mrs. Hastings
Tibetan Spaniels	Mr. Vernon	Mrs. McClary	Ms. Wheat	Mrs. Hastings
Tibetan Terriers	Mr. Vernon	Mrs. McClary	Ms. Wheat	Mrs. Hastings
Xoloitzcuintli	Mr. Vernon	Mrs. McClary	Ms. Wheat	Mrs. Hastings

<b>HERDING GROUP</b>	<b>THURSDAY</b>	<b>FRIDAY</b>	<b>SATURDAY</b>	<b>SUNDAY</b>
Australian Cattle Dogs	Mrs. McClary	Mr. Shreve	Ms. Wheat	Mr. Bassett
Australian Shepherds	Mrs. McClary	Mr. Shreve	Ms. Wheat	Mr. Bassett
Bearded Collies	Mrs. McClary	Mr. Shreve	Ms. Wheat	Mr. Bassett
Beaucerons	Mrs. McClary	Mr. Shreve	Mrs. Ulloa	Ms. Wheat
Belgian Malinois	Mrs. McClary	Mr. Shreve	Mr. Vernon	Ms. Wheat
Belgian Sheepdogs	Mrs. McClary	Mr. Shreve	Mr. Vernon	Ms. Wheat
Belgian Tervuren	Mrs. McClary	Mr. Shreve	Mr. Vernon	Ms. Wheat
Bergamasco Sheepdogs	Mrs. McClary	Mr. Shreve	Mr. Vernon	Ms. Wheat
Berger Picards	Mrs. McClary	Mr. Shreve	Mrs. Ulloa	Ms. Wheat
Border Collies	Mrs. McClary	Mr. Shreve	Mr. Vernon	Mr. Bassett
Bouviere des Flandres	Mrs. McClary	Mr. Shreve	Mr. Vernon	Ms. Wheat
Briards	Mrs. McClary	Mr. Shreve	Mr. Vernon	Ms. Wheat
Canaan Dogs	Mrs. McClary	Ms. Wheat	Mr. Vernon	Mr. Bassett
Cardigan Welsh Corgis	Mrs. McClary	Ms. Wheat	Mr. Vernon	Mr. Bassett
Collies (Rough)	Mrs. McClary	Ms. Wheat	Mr. Vernon	Mr. Bassett
Collies (Smooth)	Mrs. McClary	Ms. Wheat	Mr. Vernon	Mr. Bassett
Entlebucher Mountain Dogs	Mrs. McClary	Ms. Wheat	Mrs. Ulloa	Mr. Bassett
Finnish Lapphunds	Mrs. McClary	Ms. Wheat	Mrs. Ulloa	Mr. Bassett
German Shepherd Dogs	Mrs. McClary	Mr. Shreve	Mr. Vernon	Ms. Wheat
Icelandic Sheepdogs	Mrs. McClary	Mr. Shreve	Mrs. Ulloa	Ms. Wheat
Miniature American Shepherds	Mrs. McClary	Ms. Wheat	Mrs. Ulloa	Mr. Bassett
Norwegian Buhunds	Mrs. McClary	Ms. Wheat	Mrs. Ulloa	Mr. Bassett
Old English Sheepdogs	Mrs. McClary	Mr. Shreve	Mr. Vernon	Ms. Wheat
Pembroke Welsh Corgis	Mrs. McClary	Mr. Shreve	Mr. Vernon	Ms. Wheat
Polish Lowland Sheepdogs	Mrs. McClary	Mr. Shreve	Mr. Vernon	Mr. Bassett
Pulik	Mrs. McClary	Mr. Shreve	Mrs. Ulloa	Mr. Bassett
Pumik	Mrs. McClary	Mr. Shreve	Mr. Vernon	Mr. Bassett
Pyrenean Shepherds	Mrs. McClary	Mr. Shreve	Mr. Vernon	Mr. Bassett
Shetland Sheepdogs	Mrs. McClary	Mr. Shreve	Mr. Vernon	Mr. Bassett
Spanish Water Dogs	Mrs. McClary	Mr. Shreve	Mrs. Ulloa	Mr. Bassett
Swedish Vallhunds	Mrs. McClary	Mr. Shreve	Mrs. Ulloa	Mr. Bassett

<b>MISCELLANEOUS CLASSES</b>	<b>THURSDAY</b>	<b>FRIDAY</b>	<b>SATURDAY</b>	<b>SUNDAY</b>
	Mr. Shreve	Mrs. Hastings	Mr. Cline	Mr. Williams

The Miscellaneous Classes for each breed shall be 00300. Puppy, 00500. Bred by Exhibitor and 00700. Open. These classes shall be divided by sex. All class winners within a breed shall compete for Best of Breed and Best of Opposite Sex to Best of Breed. Each of the Miscellaneous Class Best of Breed winners shall be eligible to compete for Best in Miscellaneous Class. There shall be no further competition for dogs entered in the Miscellaneous Classes.

Barbets    Belgian Laekenois    Dogo Argentinos    Dutch Shepherds    Lancashire Heelers    Mudik    Norrbottenspets  
 Peruvian Inca Orchids    Portuguese Podengos    Russian Toys

<b>JUNIOR SHOWMANSHIP COMPETITION</b>	<b>THURSDAY</b>	<b>FRIDAY</b>	<b>SATURDAY</b>	<b>SUNDAY</b>
	Ms. Way	Mr. Cline	Mrs. Hastings	Mr. Bassett

Novice Junior, Novice Intermediate, Novice Senior, Open Junior, Open Intermediate, Open Senior, Master

<b>OBEDIENCE TRIAL CLASSES</b>	<b>THURSDAY</b>	<b>FRIDAY</b>	<b>SATURDAY</b>	<b>SUNDAY</b>
Novice Class A	NOT OFFERED	Mrs. Illes	Ms. James	Mrs. Illes
Novice Class B	NOT OFFERED	Mrs. Illes	Ms. James	Mrs. Illes
Open Class A	NOT OFFERED	Mrs. Illes	Ms. James	Mrs. Illes
Open Class B	NOT OFFERED	Mrs. Illes	Ms. James	Mrs. Illes
Utility Class A	NOT OFFERED	Mrs. Illes	Ms. James	Mrs. Illes
Utility Class B	NOT OFFERED	Mrs. Illes	Ms. James	Mrs. Illes
Beginner Novice Class A	NOT OFFERED	Mrs. Illes	Ms. James	Mrs. Illes
Beginner Novice Class B	NOT OFFERED	Mrs. Illes	Ms. James	Mrs. Illes
Graduate Novice Class	NOT OFFERED	Mrs. Illes	Ms. James	Mrs. Illes
Preferred Novice Class	NOT OFFERED	Mrs. Illes	Ms. James	Mrs. Illes



RALLY TRIAL CLASSES	THURSDAY	FRIDAY	SATURDAY	SUNDAY
Rally Novice Class A	NOT OFFERED	Ms. James	Mrs. Illes	Ms. James
Rally Novice Class B	NOT OFFERED	Ms. James	Mrs. Illes	Ms. James
Rally Intermediate Class	NOT OFFERED	Ms. James	Mrs. Illes	Ms. James
Rally Advanced Class A	NOT OFFERED	Ms. James	Mrs. Illes	Ms. James
Rally Advanced Class B	NOT OFFERED	Ms. James	Mrs. Illes	Ms. James
Rally Excellent Class A	NOT OFFERED	Ms. James	Mrs. Illes	Ms. James
Rally Excellent Class B	NOT OFFERED	Ms. James	Mrs. Illes	Ms. James
Rally Master Class	NOT OFFERED	Ms. James	Mrs. Illes	Ms. James

## **80000. JUNIOR SHOWMANSHIP COMPETITION**

Junior Handlers who win a third Novice Class with competition present or a first place in Novice without competition leading to a Best Junior award with competition would count as one win towards moving to Open, after the closing of entries for a show, **ARE REQUIRED TO TRANSFER** their entry from the Novice Class to the Open Class. **MUST NOTIFY** the Superintendent/Show Secretary prior to the judging of the class at the show.

AKC Junior Handler Numbers are now required for entry in Junior Showmanship Competition. Numbers may be obtained from the American Kennel Club - PHONE: (919) 233-9767.

For additional information contact American Kennel Club, Junior Showmanship, P.O. Box 900051, Raleigh, NC 27675-9051. Phone (919) 233-9767 or E-mail: juniors@akc.org.

**Entry blank MUST be filled out with the necessary information, otherwise the entry in Junior Showmanship will not be accepted.**

**NOVICE JUNIOR CLASS:** For Boys and Girls who are at least 9 years and under 12 years old on the day of the show and who, at the time entries close, have not won three First Places, with competition present, in a Novice Class at a licensed or member show.

**NOVICE INTERMEDIATE CLASS:** For Boys and Girls who are at least 12 years and under 15 years old on the day of the show and who, at the time entries close, have not won three First Places, with competition present, in a Novice Class at a licensed or member show.

**NOVICE SENIOR CLASS:** For Boys and Girls who are at least 15 years and under 18 years old on the day of the show and who, at the time entries close, have not won three First Places, with competition present, in a Novice Class at a licensed or member show.

**OPEN JUNIOR CLASS:** For Boys and Girls who are at least 9 years and under 12 years old on the day of the show and who, at the time entries close, have won three First Places, with competition present, in a Novice Class at a licensed or member show.

**OPEN INTERMEDIATE CLASS:** For Boys and Girls who are at least 12 years and under 15 years old on the day of the show and who, at the time entries close, have won three First Places, with competition present, in a Novice Class at a licensed or member show.

**OPEN SENIOR CLASS:** For Boys and Girls who are at least 15 years and under 18 years old on the day of the show and who, at the time entries close, have won three First Places, with competition present, in a Novice Class at a licensed or member show.

**MASTER CLASS:** This class will be for Boys and Girls who are at least 9 years old and under 18 years on the day of the show, and who have 10 Best Junior wins with competition. The calendar for this class will be consistent with the eligibility dates for the AKC National Championship. All Juniors meeting the criteria for this class are required to enter the Master Class and must change their entry the day of the show if entries have already closed. Once the eligibility time frame for that year has passed all participants return to the Open Class to compete for the following year.

### **NOTICE**

**JUNIORS WITH A DOG ALSO ENTERED IN ANOTHER CLASS OFFERED AT THIS SHOW WHO SUBSTITUTE A DOG NOT ENTERED IN THIS SHOW MUST REMIT THE DIFFERENCE BETWEEN JUNIOR SHOWMANSHIP ONLY AND JUNIOR SHOWMANSHIP AS AN ADDITIONAL CLASS ENTRY FEE. JUNIORS WHO HAVE ENTERED JUNIOR SHOWMANSHIP ONLY WHO THEN SUBSTITUTE ANOTHER DOG WILL NOT BE CHARGED A FURTHER FEE.**

## **90000. OBEDIENCE TRIAL CLASSES**

Transfers will be allowed ~ Jump Heights will be in Descending Order  
Qualifying Score Required for All Prizes except Non-Regular Classes  
"Dog" means either sex

Refund for bitches in season. The club will retain a \$10.00 processing fee.

**PLEASE NOTE:** Refund of entry fees for bitches entered in Obedience that come in season after the closing date of this trial may be obtained by providing a veterinarian's certificate to the show superintendent/event secretary. This certificate must be given to the show superintendent/event secretary no later than 30 minutes before the start of the trial.

**The Shasta Kennel Club, Inc.** offers a Dark Green Qualifying Score Ribbon for all dogs receiving a qualifying score.

## **93600. RALLY TRIAL CLASSES**

Ring Size will be a minimum of 40' x 50'  
Transfers will be allowed ~ Jump Heights will be in Descending Order  
Qualifying Score Required for All Prizes  
"Dog" means either sex

Refund for bitches in season. The club will retain a \$10.00 processing fee.

**PLEASE NOTE:** Refund of entry fees for bitches entered in Rally that come in season after the closing date of this trial may be obtained by providing a veterinarian's certificate to the show superintendent/event secretary. This certificate must be given to the show superintendent/event secretary no later than 30 minutes before the start of the trial.

**The Shasta Kennel Club, Inc.** offers a Dark Green Qualifying Score Ribbon for all dogs receiving a qualifying score.

---

---

ALL TROPHIES & ROSETTES WILL BE AWARDED IN THE SHOW RING  
EACH DAY OF THE EVENTS. TROPHIES WILL NOT BE MAILED OR SHIPPED.  
THE SHASTA KENNEL CLUB, INC. GRATEFULLY ACKNOWLEDGES TROPHIES OFFERED  
THROUGH THE GENEROSITY OF OUR FRIENDS AND CLUB MEMBERS.

---

---

## THURSDAY

### BEST IN SHOW AND GROUP PRIZES

**Best in Show.** Rosette & Canvas Folding Chair offered by the Shasta Kennel Club, Inc.  
**Reserve Best in Show.** Rosette & Embroidered Towel offered by the Shasta Kennel Club, Inc.  
**First in Each Variety Group.** Rosette offered by the Shasta Kennel Club, Inc.

### BEST OWNER-HANDLED IN SHOW PRIZES

**Best Owner-Handled in Show.** Rosette offered by the Shasta Kennel Club, Inc.  
**Reserve Best Owner-Handled in Show.** Rosette offered by the Shasta Kennel Club, Inc.

### BREED PRIZES

#### Hound Breeds

#### 23700. BORZOIS

**Best of Breed.** Rosette offered by J. Morrissey.

#### 28600. SALUKIS

The following prizes are offered by Margaret Smith, Starfyre Salukis & Patricia Wren.

**Best of Breed.** Rosette.  
**Best of Opposite Sex to Best of Breed.** Rosette.  
**Best of Winners.** Rosette.  
**Select Dog & Bitch.** Rosette.  
**Best Owner-Handled.** Rosette.

#### Working Breeds

#### 37500. ROTTWEILERS

The following prizes are offered by Tammy Fuentes & Laura Serrano.  
**Best of Breed.** Rosette & 35" x 44" Crate Pad/Bed.  
**Best of Opposite Sex to Best of Breed.** Rosette & 35" x 44" Crate Pad/Bed.  
**Winners Dog & Bitch.** Rosette & Rottweiler Puppies Canvas Tote.  
**Select Dog & Bitch.** Rosette & Rottweiler Puppies Canvas Tote.  
**Best Owner-Handled.** Rosette & Rottweiler Puppies Canvas Tote.  
**Veteran Dogs & Bitches.** First, Rosette & Rottweiler Puppies Canvas Tote.

#### Toy Breeds

#### 56500. POMERANIANS

The following prizes are offered by Patty Owen, Paragon Pomeranians unless otherwise specified.  
**Best of Breed.** Rosette.  
**Best of Opposite Sex to Best of Breed.** Rosette.  
**Best of Winners.** Rosette.  
**Select Dog & Bitch.** Rosette.  
**Best Owner-Handled.** Rosette offered by Mary Olson, M-J Pomeranians.

#### Non-Sporting Breeds

#### 62500. DALMATIANS

**Best of Breed.** Rosette offered by Bill Clifton & Kim Dargel, Sandcastle Dalmatians and Jeff & Joan Fosenberg, Yankee Dalmatians.  
**Best of Opposite Sex to Best of Breed.** Rosette offered by Bill Clifton & Kim Dargel, Sandcastle Dalmatians and Jeff & Joan Fosenberg, Yankee Dalmatians.

## **80000. JUNIOR SHOWMANSHIP COMPETITION** **PRIZES**

**Best Junior Handler.** Rosette & Dog Toy offered by the Shasta Kennel Club, Inc.

**Reserve Best Junior Handler.** Rosette offered by the Shasta Kennel Club, Inc.

**First in Each Class.** Dog Toy offered by the Shasta Kennel Club, Inc.

---

---

## **FRIDAY**

### **BEST IN SHOW AND GROUP PRIZES**

**Best in Show.** Rosette & Canvas Folding Chair offered by the Shasta Kennel Club, Inc.

**Reserve Best in Show.** Rosette & Embroidered Towel offered by the Shasta Kennel Club, Inc.

**First in Each Variety Group.** Rosette offered by the Shasta Kennel Club, Inc.

### **BEST OWNER-HANDLED IN SHOW PRIZES**

**Best Owner-Handled in Show.** Rosette offered by the Shasta Kennel Club, Inc.

**Reserve Best Owner-Handled in Show.** Rosette offered by the Shasta Kennel Club, Inc.

### **BREED PRIZES**

#### **Hound Breeds**

#### **23700. BORZOIS**

**Best of Breed.** Rosette offered by J. Morrissey.

#### **28600. SALUKIS**

The following prizes are offered by Margaret Smith, Starfyre Salukis & Patricia Wren.

**Best of Breed.** Rosette.

**Best of Opposite Sex to Best of Breed.** Rosette.

**Best of Winners.** Rosette.

**Select Dog & Bitch.** Rosette.

**Best Owner-Handled.** Rosette.

#### **Working Breeds**

#### **37500. ROTTWEILERS**

The following prizes are offered by Tammy Fuentes & Laura Serrano.

**Best of Breed.** Rosette, Gallon of Shampoo, Mixing Bottle & Finishing Spray.

**Best of Opposite Sex to Best of Breed.** Rosette, Gallon of Shampoo, Mixing Bottle & Finishing Spray.

**Winners Dog & Bitch.** Rosette & Vintage Rottweiler Greeting Cards.

**Select Dog & Bitch.** Rosette & Vintage Rottweiler Greeting Cards.

**Best Owner-Handled.** Rosette & Vintage Rottweiler Greeting Cards.

**Veteran Dogs & Bitches.** First, Rosette & Vintage Rottweiler Greeting Cards.

#### **Toy Breeds**

#### **56500. POMERANIANS**

The following prizes are offered by Patty Owen, Paragon Pomeranians unless otherwise specified.

**Best of Breed.** Rosette.

**Best of Opposite Sex to Best of Breed.** Rosette.

**Best of Winners.** Rosette.

**Select Dog & Bitch.** Rosette.

**Best Owner-Handled.** Rosette offered by Mary Olson, M-J Pomeranians.

#### **Non-Sporting Breeds**

#### **62500. DALMATIANS**

**Best of Breed.** Rosette offered by Bill Clifton & Kim Dargel, Sandcastle Dalmatians and Jeff & Joan Fosenberg, Yankee Dalmatians.

**Best of Opposite Sex to Best of Breed.** Rosette offered by Bill Clifton & Kim Dargel, Sandcastle Dalmatians and Jeff & Joan Fosenberg, Yankee Dalmatians.

## **80000. JUNIOR SHOWMANSHIP COMPETITION**

### **PRIZES**

**Best Junior Handler.** Rosette & Dog Toy offered by the Shasta Kennel Club, Inc.

**Reserve Best Junior Handler.** Rosette offered by the Shasta Kennel Club, Inc.

**First in Each Class.** Dog Toy offered by the Shasta Kennel Club, Inc.

## **90000. OBEDIENCE TRIAL CLASSES**

### **PRIZES**

**Highest Scoring Dog in Regular Classes.** Rosette & Club Medallion offered by the Shasta Kennel Club, Inc.

**Highest Combined Score in Open B & Utility.** Rosette & Club Medallion offered by the Shasta Kennel Club, Inc.

**First in Each Regular Class.** Dog Toy offered by the Shasta Kennel Club, Inc.

## **93600. RALLY TRIAL CLASSES**

### **PRIZES**

**First in Each Rally Class.** Club Medallion & Dog Toy offered by the Shasta Kennel Club, Inc.

---

# **SATURDAY**

## **BEST IN SHOW AND GROUP PRIZES**

**Best in Show.** Rosette & Canvas Folding Chair offered by the Shasta Kennel Club, Inc.

**Reserve Best in Show.** Rosette & Embroidered Towel offered by the Shasta Kennel Club, Inc.

**First in Each Variety Group.** Rosette offered by the Shasta Kennel Club, Inc.

## **BEST OWNER-HANDLED IN SHOW PRIZES**

**Best Owner-Handled in Show.** Rosette offered by the Shasta Kennel Club, Inc.

**Reserve Best Owner-Handled in Show.** Rosette offered by the Shasta Kennel Club, Inc.

## **BREED PRIZES**

### **Hound Breeds**

#### **23700. BORZOIS**

**Best of Breed.** Rosette offered by J. Morrissey.

#### **24300. DACHSHUNDS (LONGHAIRD)**

**The following prizes** are offered by Nancy Hall, Rayes Dachshunds.

**Best of Variety.** Rosette.

**Best of Opposite Sex to Best of Variety.** Rosette.

**Best of Winners.** Rosette.

#### **24400. DACHSHUNDS (SMOOTH)**

**The following prizes** are offered by Nancy Hall, Rayes Dachshunds.

**Best of Variety.** Rosette.

**Best of Opposite Sex to Best of Variety.** Rosette.

**Best of Winners.** Rosette.

#### **24500. DACHSHUNDS (WIREHAIRD)**

**The following prizes** are offered by Nancy Hall, Rayes Dachshunds.

**Best of Variety.** Rosette.

**Best of Opposite Sex to Best of Variety.** Rosette.

**Best of Winners.** Rosette.

#### **28600. SALUKIS**

**The following prizes** are offered by Margaret Smith, Starfyre Salukis & Patricia Wren.

**Best of Breed.** Rosette.

**Best of Opposite Sex to Best of Breed.** Rosette.

**Best of Winners.** Rosette.  
**Select Dog & Bitch.** Rosette.  
**Best Owner-Handled.** Rosette.

### **Working Breeds**

#### **37500. ROTTWEILERS**

The following prizes are offered by Tammy Fuentes & Laura Serrano.  
**Best of Breed.** Rosette, Water Bucket & Grooming Supplies.  
**Best of Opposite Sex to Best of Breed.** Rosette, Water Bucket & Grooming Supplies.  
**Winners Dog & Bitch.** Rosette & Rottweiler Bust Canvas Tote.  
**Select Dog & Bitch.** Rosette & Rottweiler Bust Canvas Tote.  
**Best Owner-Handled.** Rosette & Rottweiler Bust Canvas Tote.  
**Veteran Dogs & Bitches.** First, Rosette & Rottweiler Bust Canvas Tote.

### **Toy Breeds**

#### **56500. POMERANIANS**

The following prizes are offered by Patty Owen, Paragon Pomeranians unless otherwise specified.  
**Best of Breed.** Rosette.  
**Best of Opposite Sex to Best of Breed.** Rosette.  
**Best of Winners.** Rosette.  
**Select Dog & Bitch.** Rosette.  
**Best Owner-Handled.** Rosette offered by Mary Olson, M-J Pomeranians.

### **Non-Sporting Breeds**

#### **61500. BULLDOGS**

The following prizes are offered by Geoff & Shalisa Neely, Majestic Bulldogs.  
**Best of Breed.** Water Bucket.  
**Best of Opposite Sex to Best of Breed.** Water Bucket.  
**Best of Winners.** Water Bucket.  
**Select Dog & Bitch.** Rosette.

#### **62500. DALMATIANS**

**Best of Breed.** Rosette offered by Bill Clifton & Kim Dargel, Sandcastle Dalmatians and Jeff & Joan Fosenberg, Yankee Dalmatians.  
**Best of Opposite Sex to Best of Breed.** Rosette offered by Bill Clifton & Kim Dargel, Sandcastle Dalmatians and Jeff & Joan Fosenberg, Yankee Dalmatians.

### **80000. JUNIOR SHOWMANSHIP COMPETITION** **PRIZES**

**Best Junior Handler.** Rosette & Dog Toy offered by the Shasta Kennel Club, Inc.  
**Reserve Best Junior Handler.** Rosette offered by the Shasta Kennel Club, Inc.  
**First in Each Class.** Dog Toy offered by the Shasta Kennel Club, Inc.

### **90000. OBEDIENCE TRIAL CLASSES** **PRIZES**

**Highest Scoring Dog in Regular Classes.** Rosette & Club Medallion offered by the Shasta Kennel Club, Inc.  
**Highest Combined Score in Open B & Utility.** Rosette & Club Medallion offered by the Shasta Kennel Club, Inc.  
**First in Each Regular Class.** Dog Toy offered by the Shasta Kennel Club, Inc.

### **93600. RALLY TRIAL CLASSES** **PRIZES**

**First in Each Rally Class.** Club Medallion & Dog Toy offered by the Shasta Kennel Club, Inc.

# SUNDAY

## BEST IN SHOW AND GROUP PRIZES

**Best in Show.** Rosette & Canvas Folding Chair offered by the Shasta Kennel Club, Inc.

**Reserve Best in Show.** Rosette & Embroidered Towel offered by the Shasta Kennel Club, Inc.

**First in Each Variety Group.** Rosette offered by the Shasta Kennel Club, Inc.

## BEST OWNER-HANDLED IN SHOW PRIZES

**Best Owner-Handled in Show.** Rosette offered by the Shasta Kennel Club, Inc.

**Reserve Best Owner-Handled in Show.** Rosette offered by the Shasta Kennel Club, Inc.

## BREED PRIZES

### Hound Breeds

#### 23700. BORZOIS

**Best of Breed.** Rosette offered by J. Morrissey.

#### 24300. DACHSHUNDS (LONGHAIRD)

The following prizes are offered by Nancy Hall, Rayes Dachshunds.

**Best of Variety.** Rosette.

**Best of Opposite Sex to Best of Variety.** Rosette.

**Best of Winners.** Rosette.

#### 24400. DACHSHUNDS (SMOOTH)

The following prizes are offered by Nancy Hall, Rayes Dachshunds.

**Best of Variety.** Rosette.

**Best of Opposite Sex to Best of Variety.** Rosette.

**Best of Winners.** Rosette.

#### 24500. DACHSHUNDS (WIREHAIRD)

The following prizes are offered by Nancy Hall, Rayes Dachshunds.

**Best of Variety.** Rosette.

**Best of Opposite Sex to Best of Variety.** Rosette.

**Best of Winners.** Rosette.

#### 28600. SALUKIS

The following prizes are offered by Margaret Smith, Starfyre Salukis & Patricia Wren.

**Best of Breed.** Rosette.

**Best of Opposite Sex to Best of Breed.** Rosette.

**Best of Winners.** Rosette.

**Select Dog & Bitch.** Rosette.

**Best Owner-Handled.** Rosette.

### Working Breeds

#### 37500. ROTTWEILERS

The following prizes are offered by Tammy Fuentes & Laura Serrano.

**Best of Breed.** Rosette & Cool Coat.

**Best of Opposite Sex to Best of Breed.** Rosette & Cool Coat.

**Winners Dog & Bitch.** Rosette & Rottweiler Numbered Art Print.

**Select Dog & Bitch.** Rosette & Rottweiler Numbered Art Print.

**Best Owner-Handled.** Rosette & Rottweiler Numbered Art Print.

**Veteran Dogs & Bitches.** First, Rosette & Rottweiler Numbered Art Print.

### Toy Breeds

#### 56500. POMERANIANS

The following prizes are offered by Patty Owen, Paragon Pomeranians unless otherwise specified.

**Best of Breed.** Rosette.

**Best of Opposite Sex to Best of Breed.** Rosette.

**Best of Winners.** Rosette.

**Select Dog & Bitch.** Rosette.

**Best Owner-Handled.** Rosette offered by Mary Olson, M-J Pomeranians.

## Non-Sporting Breeds

### **61500. BULLDOGS**

The following prizes are offered by Geoff & Shalisa Neely, Majestic Bulldogs.

**Best of Breed.** Water Bucket.

**Best of Opposite Sex to Best of Breed.** Water Bucket.

**Best of Winners.** Water Bucket.

**Select Dog & Bitch.** Rosette.

### **62500. DALMATIANS**

**Best of Breed.** Rosette offered by Bill Clifton & Kim Dargel, Sandcastle Dalmatians and Jeff & Joan Fosenberg, Yankee Dalmatians.

**Best of Opposite Sex to Best of Breed.** Rosette offered by Bill Clifton & Kim Dargel, Sandcastle Dalmatians and Jeff & Joan Fosenberg, Yankee Dalmatians.

## **80000. JUNIOR SHOWMANSHIP COMPETITION**

### **PRIZES**

**Best Junior Handler.** Rosette & Dog Toy offered by the Shasta Kennel Club, Inc.

**Reserve Best Junior Handler.** Rosette offered by the Shasta Kennel Club, Inc.

**First in Each Class.** Dog Toy offered by the Shasta Kennel Club, Inc.

## **90000. OBEDIENCE TRIAL CLASSES**

### **PRIZES**

**Highest Scoring Dog in Regular Classes.** Rosette & Club Medallion offered by the Shasta Kennel Club, Inc.

**Highest Combined Score in Open B & Utility.** Rosette & Club Medallion offered by the Shasta Kennel Club, Inc.

**First in Each Regular Class.** Dog Toy offered by the Shasta Kennel Club, Inc.

## **93600. RALLY TRIAL CLASSES**

### **PRIZES**

**First in Each Rally Class.** Club Medallion & Dog Toy offered by the Shasta Kennel Club, Inc.

---

A judge requesting the use of a ramp must give notice to the show superintendent/show secretary prior to judging. AKC approval is not required.

The entire entry in a breed is to be examined in the same manner (ground, table, or ramp).

At the discretion of the judge, the following breeds may be judged on the ground or on a ramp through all levels of competition including Group and Best in Show judging: Lagotti Romagnoli, American Water Spaniels, Clumber Spaniels, English Springer Spaniels, Field Spaniels, Welsh Springer Spaniels, Cirnechi dell'Etna, Standard Schnauzers, American Staffordshire Terriers, Irish Terriers, Kerry Blue Terriers, Soft Coated Wheaten Terriers, Staffordshire Bull Terriers, Finnish Spitz, Keeshonden, Entlebucher Mountain Dogs, Finnish Lapphunds, Icelandic Sheepdogs, Norwegian Buhunds, Polish Lowland Sheepdogs, Spanish Water Dogs and Norrbottenspets (Misc.).

At the discretion of the judge, the following breed may be judged on a table or on a ramp through all levels of competition including Group and Best in Show judging: Mudik (Misc.).

At the discretion of the judge through all levels of competition including Group and Best in Show judging, the following breeds may be judged on the ground, a ramp, or on a table: Boykin Spaniels and Whippets.

The following breeds must be judged on a ramp through all levels of conformation competition: Sussex Spaniels, Basset Hounds, Bulldogs, Chinese Shar-Pei and Chow Chows. This extends to all conformation competition at AKC conformation dog shows and any AKC event where a conformation title may be earned. This policy includes Group, BIS, Junior Showmanship, the 4-6 Month Beginner Puppy Competition, the AKC National Owner-Handled Series (NOHS), and all other special attractions that offer Group and BIS competitions.

Ramps can be used in emergency situations to judge any breed. In an emergency situation, where use of a ramp is not indicated in the premium list, an exhibitor has the option of withdrawing their entry and receiving a refund.

For the judging of juniors the ramp may be used at the discretion of the judge for the ramp optional breeds.

---

**PUBLICATION RIGHTS:** By entering this show, all owners, handlers, breeders and kennels agree that all rights to televise, videotape, photograph, advertise, promote and publicize or otherwise exploit this show, or the persons or animals participating in it or the results of the competition before, during or after the event, shall belong solely to The American Kennel Club and their respective assigns, including the use of the names, likenesses or biographical matter of all dogs, owners, handlers, breeders and kennels participating in the show and no such owner, handler, breeder or kennel shall allow any other party to make commercial use of any videotape or photograph of any person or animal participating in this competition.



# **\*Shasta Kennel Club, Inc. AKC Sanctioned B Match Friday Evening, March 15, 2019**

**Following Best in Show, to be held indoors in Trinity Hall  
Shasta District Fair & Event Center**

\*Pending AKC Approval

### **CONFORMATION**

4-6 Months, 6-9 Months, 9-12 Months, Adult, Veteran & Junior Showmanship  
AKC Registrable Breeds & Miscellaneous Breeds Only



### **ENTRY FEES**

Single Dog - \$10.00 (per dog)  
Multiple Dogs - \$8.00 (per dog)



### **FOOD**

Pizza dinner provided. Donations Welcome.

Day of Show Entries will start at 4:00 P.M. and taken up to 20 minutes before Match Time!

Make checks payable to: **Shasta Kennel Club, Inc.**

and mail pre-entries to: **Shasta Kennel Club, Inc., P.O. Box 990366, Redding, CA 96099**

NSF checks will be charged \$35.00 fee.

Pre-entries must be received by Monday, March 11, 2019.

Dog's Name:.....

Owner's Name:.....

Class Entered:.....

Breed:.....

Sex:..... Age: .....

**SHASTA KENNEL CLUB, INC.**



## **Star Dogs**

**to raise funds for the American Kennel Club  
Canine Health Foundation.**

**How to make your contribution to Star Dogs  
for the AKC Canine Health Foundation.**

By including an extra dollar with your entry fee and indicating with a star by your dog's name on the entry form, the show superintendent will be glad to forward the donation for you. With your participation, you and your dog will receive recognition by being listed in a special donors' ad in the show catalog, along with a star notation (★) in the on-line show results.



# Trick Dog Title Testing



**Hosted by: Shasta Dogs  
Friday & Saturday  
12:00 Noon - 3:00 P.M.  
Evaluator: Kathy Dunn**

No pre-entry. Entries taken day of show at the CGC Testing Table, (across the walkway from Trinity Hall). **NO ENTRIES**

**TAKEN AFTER 2:00 PM. ENTRY FEE \$20.00 FOR 1st TEST, \$10.00 FOR 2ND TEST WITH SAME DOG.** Minimum age of dog is 6 months. No prong collars. Bitches in heat will be tested last. Dogs completing Trick Dog Novice through Trick Dog Performer are eligible for AKC titles. A copy of the test results will be provided so the competitor can send to AKC for Certification. See <http://www.akc.org/sports/trick-dog> to download your application form for Trick Dog Titles and bring props needed.

---

Take advantage of a learning seminar opportunity.  
Join us for an evening of eating and education!

## **A Glimpse at Structure in Action**

**Saturday, March 16, 2019 ~ 5:00 - 8:00 P.M.**

**Pat Hastings, Presenter at Shasta District Fairgrounds**

**Following Best in Show**

**FEE: \$40.00** ~ Includes *finger food* buffet

### **Agenda:**

- The basics of canine structure
- The weakest structure links
- What your dog **can do** and **should not be doing**

### **Speaker:**

Pat Hastings is respected in the dog-world as an educator, author and AKC judge. Well-known for the Puppy Puzzle video, she evaluates the structure quality of over 300 litters per year.

Participations will be limited. To make a reservation for the workshop send your check to **Shasta Kennel Club, P.O. Box 990366, Redding, CA 96099-0366**

**Make checks payable to Shasta Kennel Club, Inc.**

**Note: for Hastings' Workshop**

# DIRECTIONS TO THE EVENTS

**SOUTH BOUND:** From I-5, take Exit 670. Turn right onto Riverside Ave./Ox Yoke Rd. heading west. Follow & go over railroad tracks. Turn left at traffic lights onto Hwy. 273. Fairgrounds will be on the right 1.2 miles. Turn right onto Briggs St. (most southern entrance).

**NORTH BOUND:** From I-5, take Exit 667A toward Anderson/Deschutes Rd./Factory Outlets Dr. 2.5 miles. Turn left onto Briggs St. at traffic light.

**NOTE: ALL RVS & PULL TRAILERS:** DO NOT enter at first entrances (not good access for long/low vehicles). Continue west bound a few blocks, turn right onto Fairgrounds Dr. to RV Parking. Turn right at Gate 4 on First St.

## ACCOMMODATIONS



Call 1-800-780-5733 and use discount code 252688 or go to [Infodog.com/travel/](http://Infodog.com/travel/) to get the lowest rate with a price match guarantee.

**Accepting well-behaved dogs.**  
**Some motels require a pet deposit that may be per dog.**  
**Please inquire when you make reservations.**  
**Please be sure to clean up after your dog.**

### ANDERSON

- Baymont Inn & Suites**, 2040 Factory Outlets Dr. (2.2 miles).....(530) 365-6100  
Pet fees
- Best Western Anderson Inn**, 2688 Gateway Dr. (1.8 miles).....(530) 365-2753  
Pet fees
- Gaia Hotel & Spa**, 4125 Riverside Pl. (1.8 miles).....(530) 365-7077  
Pet fees
- Motel 6 Anderson Redding Airport**, 2861 McMurray Dr. (1.7 miles) .....(530) 365-2566  
No pet fees

### REDDING

- Best Western Plus Hilltop Inn**, 2300 Hilltop Dr. (9.6 miles).....(530) 221-6100  
Pet fees
- La Quinta Inn & Suites**, 2180 Hilltop Dr. (9.7 miles).....(530) 221-8200  
No pet fees
- Motel 6 Redding Central**, 1640 Hilltop Dr. (9.9 miles) .....(530) 221-1800  
No pet fees
- Motel 6 Redding South**, 2385 Bechelli Ln. (9.4 miles).....(530) 221-0562  
No pet fees
- Oxford Suites**, 1967 Hilltop Dr. (9.8 miles).....(530) 221-0100  
Pet fees
- Red Lion Hotel**, 1830 Hilltop Dr. (9.8 miles) .....(530) 221-8700  
Pet fees
- Vagabond Inn**, 2731 Bechelli Ln. (9.5 miles).....(530) 223-1935  
Pet fees
- Win-River Resort & Casino**, 2100 Redding Rancheria Rd. (6.1 miles).....(530) 243-3377

### NO PETS

**SHASTA KENNEL CLUB, INC. - CALIFORNIA CRUISIN' CLUSTER  
RESERVED RV OVERNIGHT PARKING INFORMATION -- PLEASE READ CAREFULLY**

Hours that RV Overnight parking will be available: Wednesday – 3:00 PM – 10:00 PM; Thursday, Friday, Saturday - 6:00 AM – 7:00 AM & after Best In Show – 10:00 PM; Sunday – 6:00 AM – 7:00 AM. All vehicles must be off the grounds by 8:00 PM Sunday.

**OVERNIGHT & DAY OF SHOW PARKING ARE PRIVILEGES OF SHASTA DISTRICT FAIR & EVENT CENTER & SHASTA KENNEL CLUB, INC. THESE PARTIES RESERVE THE RIGHT TO WITHDRAW PRIVILEGES, WITHOUT RETURN OF RV OVERNIGHT PARKING FEE OR ENTRY FEES, FROM ANY PERSON WHO CANNOT ABIDE BY, ABUSES THESE PRIVILEGES OR USES ABUSIVE LANGUAGE. VIOLATORS MAY BE SUBJECT TO EVENT COMMITTEE CHARGES.**

ALL PARKING IS AT YOUR OWN RISK. Shasta District Fair & Event Center & Shasta Kennel Club, Inc. assume NO responsibility or liability for damage or loss to vehicles' contents or dogs. The Club takes NO responsibility for vehicles towed in violation of parking laws or regulations & subject to actions of regulatory officers or agents. Vehicles illegally parked will be towed at the owner's expense. The fire department has forbidden any vehicles in fire lanes or any unauthorized area.

**PARKING SPACES WILL BE PRE-ASSIGNED. PEOPLE WISHING TO PARK TOGETHER MUST SEND IN THEIR RESERVATIONS TOGETHER,** however there is no guarantee that we can accommodate all requests.

**COST:** \$165.00 PER SPACE FOR ALL 4 nights. \$45.00 per night/per space if less than 4 nights are reserved. Non-reserved is \$50.00 per night/per space – CASH ONLY. Spaces are 22' x 40'. Vehicles over 40' total length or vehicles with a slide out that will not fit in a 22' x 40' space will need to buy 2 spaces. If your entire package will not fit in a 22' x 40' space, you will need to buy additional space. Trailers & tow units may be required to be unhitched. Vehicles over 40' in length will be accommodated only where possible. Tagalong/Tow vehicle is \$20.00 flat fee, one, two, three or four nights, and must fit into assigned space; if not, they will be accommodated where possible.

VERY LIMITED HANDICAPPED PARKING will be available; IT MAY NOT NECESSARILY BE CLOSE TO THE RINGS. A suitable access will be provided. **Please send copy of your valid handicap license with your RV Overnight Reservation Form.** NO NON-RESERVED RV HANDICAPPED PARKING WILL BE AVAILABLE.

**ELECTRICITY IS LIMITED & CANNOT BE RESERVED, ASSIGNED, SAVED &/OR GUARANTEED. EVERYONE WILL NOT HAVE, GET, FIND OR BE GUARANTEED ELECTRICITY, EVEN IF YOU ARE THE FIRST IN LINE TO PARK. PAYMENT OF YOUR RV OVERNIGHT PARKING FEES DOES NOT GUARANTEE ELECTRICITY. YOUR PARKING SPACE MAY NOT HAVE ACCESS TO ELECTRICITY. You can't 'save' power for yourself prior to parking, &/or you can't 'save' power for someone who has not arrived.** Please be prepared if you do not have electricity. There will be NO "Piggy Backing" into another rig who is plugged into the Fairgrounds' electricity. **NO CORDS** across any sidewalks, walkways, roadways, or under/over/through any fences or in restrooms or any type of buildings. Any violators will be disconnected immediately, & MAY be subject to an Event Committee Charge. Due to "Brown Outs" &/or "Black Outs"; electricity can be limited. **DO NOT OVERLOAD A CIRCUIT! PLEASE BE RESPONSIBLE.**

ALL RVs MUST HAVE WORKING FIRE EXTINGUISHERS.

All vehicles must be completely self-contained. NO discharge of gray water or sanitary tanks allowed.

All RVs using a generator must have a proper exhaust pipe venting away from dogs & people – Quiet time: 11:00 PM – 6:00 AM – No generators PLEASE!

No more than 2 vehicles with a total length of 40' per space; this includes tagalong/tow vehicle.

All vehicles will be parked in the same direction in the rows &/or side-by-side. STRICTLY ENFORCED.

RV OVERNIGHT PARKING COORDINATOR ASSIGNS ALL SPACES. DO NOT PROCEED TO ANY RV PARKING SPACE without an escort.

THERE WILL BE A \$25.00 SERVICE CHARGE ON ALL RETURNED CHECKS.

\*\*\*\*\* RESERVED RV OVERNIGHT PARKING RESERVATION FORM \*\*\*\*\*

Make Checks or Money Orders payable to: **SHASTA KENNEL CLUB, INC.** (no cash)

**INCLUDE A SELF-ADDRESSED, STAMPED ENVELOPE,** and mail to:

Bruce Rettick – P.O. Box 750446 – Petaluma, CA 94975-0446 – 707-763-9745

RV Parking must be received by: **FEBRUARY 27, 2019 – No refunds after that date.**

**RESERVED PARKING FEES FOR ONE SPACE, ALL 4 NIGHTS \$165.00 – SPACES ARE 22' X 40'.**

# of spaces required \_\_\_\_\_ x 4 nights \$165.00 = \$ \_\_\_\_\_

**\$45.00 PER NIGHT, PER SPACE IF LESS THAN 4 NIGHTS ARE RESERVED.**

Wednesday Thursday Friday Saturday (Circle which nights) # of spaces required \_\_\_\_\_ x \$45.00 per night/per space = \$ \_\_\_\_\_

Tagalong/tow vehicles \$20.00 Flat Fee (must fit in your space) \$20.00 x \_\_\_\_\_ nights = \$ \_\_\_\_\_

**GRAND TOTAL ENCLOSED \$ \_\_\_\_\_**

**NON-RESERVED PARKING WILL BE \$50.00 per night, per space (will be parked where available) – CASH ONLY**

Name: \_\_\_\_\_ License Plate # / State: \_\_\_\_\_

Address: \_\_\_\_\_

City: \_\_\_\_\_ State: \_\_\_\_\_ Zip: \_\_\_\_\_ Phone: \_\_\_\_\_

**VEHICLE TYPE/LENGTH – TOTAL LENGTH – THE WHOLE ENTIRE PACKAGE – INCLUDING TOW VEHICLE**

Motor Home: \_\_\_\_\_ ft.; Truck & 5th Wheel: \_\_\_\_\_ ft.; Truck & Trailer: \_\_\_\_\_ ft.; Van & Trailer: \_\_\_\_\_ ft.

Slide out? \_\_\_\_\_ ft. wide; which side? right / left / both (circle) Van: \_\_\_\_\_ ft.; Box Van: \_\_\_\_\_ ft.; Tow Vehicle: (Y/N)

Primary Breed(s) \_\_\_\_\_

# Entry Fees ~ Each Event

(There is no Recording Fee or Event Service Fee for Junior Showmanship, Sweepstakes, Futurities, Brace/Team, Multi-Dog Classes or Special Attractions)

## Conformation & Obedience

(Entry Fee Includes \$3.00 AKC Event Service Fee Per Entry & \$.50 AKC Recording Fee First Entry Only)

First Entry of a Dog Unless Otherwise Specified .....	\$30.00
Each Additional Entry of the Same Dog Unless Otherwise Specified .....	\$26.00
Puppy Classes, Bred by Exhibitor Classes, Veteran Classes and Miscellaneous Classes as a First Entry.....	\$26.00
Junior Showmanship Only.....	\$22.00
Junior Showmanship as an Additional Class.....	\$20.00

## Rally

(First Entry Fee Includes \$3.50 AKC Recording Fee Per Entry & \$3.00 Each Additional Entry)

First Entry of a Dog .....	\$30.00
Each Additional Entry of the Same Dog.....	\$26.00

## 4 & Under 6 Months Puppy Competition - Thursday & Friday

(First Entry Fee Includes \$2.00 AKC Event Service Fee Per Entry)

First Entry of a Dog .....	\$20.00
----------------------------	---------

**NOTE: MB-F, Inc. accepts entries for AKC events in accordance with the latest Agreement, entry form instructions and Rules Applying to Dog Shows (rules) of the American Kennel Club. From time to time these are subject to change. In the event of a discrepancy in these entry form instructions, Agreement and rules versus the text within the entry form you sign and submit, the AKC Agreement, entry form instructions and rules in effect at the time these entries close will take precedence.**

**The Club and its Superintendent** caution all persons entering the show site and show grounds against all hazards which may exist, including, but not limited to: Condition of the site/grounds, parking/loading/unloading areas, entrances, floors and stairways, elevators and escalators, floor coverings, walkways, tenting/canopies, electrical appliances, cords and fittings, exercise pens, and the presence of animals. All persons should take into consideration this is a sporting event and dress, act and exercise caution appropriate for the activity involved. All persons entering the show, the grounds, site and show areas for whatever purpose do so entirely at their own risk. By virtue of entering the show, the entrant has indicated their acceptance of the terms listed in this premium list and assumes all risks involved.

### ATTENTION OWNERS/EXHIBITORS OF FOREIGN REGISTERED DOGS

If you are the owner/exhibitor of a dog registered with a foreign registry (not yet dual registered with AKC) please review the eligibility requirements in The Rules Applying to Dog Shows, chapter 11 section 1.

The dog show rules are posted on the AKC Web site at <http://images.akc.org/pdf/rulebooks/RREGS3.pdf>.

Most important to note are the following:

1. Dogs must be individually registered with the American Kennel Club by the day of the event to be eligible for exhibit in the Bred by Exhibitor class.
2. Dogs are eligible to compete in AKC events using the foreign registration for a period of 30 days. That 30-day period begins with the date of first exhibit, *regardless of whether the dog earned any points or awards*. To continue to compete in AKC events beyond the initial 30-day period the dog must be either individually AKC registered or by the date of the event have been granted an extension to exhibit using the foreign registration. The owner or agent can request an extension using the form found on the AKC Web site at <http://images.akc.org/pdf/extenap.pdf>.

If you have question or need assistance with registration or obtaining an extension, please contact the AKC Special Services Department at: [awards@akc.org](mailto:awards@akc.org) or (919) 233-9767 (followed by selecting option 4).



**The Shasta Kennel Club, Inc. kindly request all exhibitors and visitors not to leave dogs in inadequately ventilated vehicles. If any dog at these events is suffering from extreme temperatures where it is confined without supervision, a California State Humane Officer or a Security Officer will be called to deal with the situation. If it is necessary to rescue a dog from a parked car on the show grounds, the club will not be responsible or liable for any damage to the car involved.**

# Take your dog into a whole new ring,

with MB-F Dial-N-Entry<sup>®</sup>  
services

1-800-334-8978

## Services we offer:

- Fast friendly service that's as easy as a phone call.
- Ease and convenience of having your dog's information stored on file for easy look-up.
- Easy and convenient for the Handler on the run.
- Talk to a real person that knows you and your dog.
- Peace of mind - you know your entry is in the hands of the Superintendent - **all shows for all Superintendents.**
- Worry-free entries, with confirmation numbers from an AKC Licensed Superintendent.
- Automatic e-mail confirmation of acceptance of an entry.
- Secure and correct information on file.
- Correct fees for all shows.
- We offer the best administrative fee, only \$4.25 per entry.
- MB-F is a name you can trust.

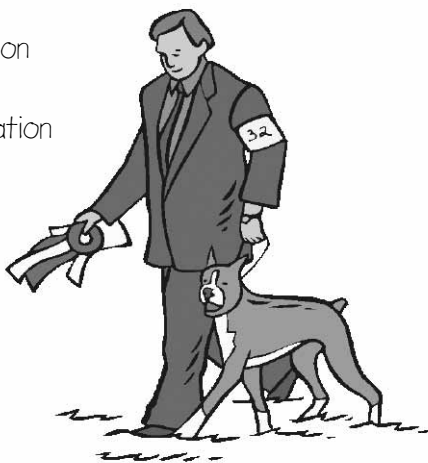

## NOTICE TO EXHIBITORS

**Telegraph, Telephone (Except Dial-N-Entry®) and Unsigned Entries Cannot Be Accepted. Entries Not On Official AKC Entry Forms, Downloaded and/or Photocopies of Entry Forms without Agreement and Rules on the reverse side of the Official AKC Entry Form are NOT ACCEPTABLE.**

**Mail All Entries With Fees to MB-F, Inc., Superintendent, P.O. Box 605, Pinole, California 94564. Entries received without fees will not be accepted.** Acknowledgement of entries will be made as soon as practicable with tickets and/or identification cards. The person accompanying a dog must show tickets of admission and identification before the dog will be received. **Should such acknowledgement not be received by the exhibitor** within a reasonable time, please verify your entry with the MB-F Office in North Carolina.

**For Hand Delivery,** street address: 2661 Henry Avenue, Pinole, CA 94564 - (510) 724-4716.

**Entries may be made online - [www.infodog.com](http://www.infodog.com) or through Dial-N-Entry® - (1-800) 334-8978 or (336) 379-9605.**

**Fax Entries, 1-336-272-0864 or 1-800-SHO-FAXS.** Both sides of entry form must be transmitted. Entries must be accompanied by a cover sheet stating the number of pages, what shows and how many dogs per show. Visa/Mastercard/Discover/American Express number and expiration date, as well as the printed cardholder's name and address must be included on cover sheet. Visa/Mastercard/Discover/American Express number, expiration date and cardholder's name must appear on each entry. Fax entries must be received by the closing hour/date. Fax fee: \$4.50 per entry in addition to entry fee. All credit card entries, regardless of method submitted, are processed through the Fax program and are charged the \$4.50 administrative fee. This Fax Fee is subject to change without notice.

**Make All Checks and Money Orders** payable to MB-F, Inc. **CANADIAN/FOREIGN** exhibitors must make fees payable in U.S. FUNDS. When you provide a check as payment, you authorize us to either use information from your check to make a one-time electronic fund transfer from your account or to process the payment as a check. Please mail checks or money orders with entries. Superintendent assumes no responsibility for cash sent through the mail. Tabulate carefully. Due to cost of processing, no refunds \$4.00 and under will be made.

**An AKC Recording Fee of \$5.00 first entry only and an AKC Event Service Fee of \$3.00 per entry will be required for each dog entered at any Licensed or Member Club Show, Obedience Trial or Tracking Test. An AKC Recording Fee of \$3.50 will be required for each first entry and \$3.00 each additional entry in any Licensed or Member Club Rally Trial. An AKC Event Service Fee of \$2.00 per entry will be required for each dog entered at any Open Show.** All Recording and Event Service Fees are paid to the American Kennel Club. **(There is no Recording Fee or Event Service Fee for Junior Showmanship, Sweepstakes, Futurities, Brace/Team, Multi-Dog Classes or Special Attractions.)**

**No Entry** shall be made and no entry shall be accepted which specifies any conditions as to its acceptance.

**Entry Fees** shall not be refunded in the event that a dog is absent, disqualified, excused by Veterinarian or Judge, or barred from competition by action of the Event Committee. If because of riots, wars, strikes, civil disturbances, national emergencies, health emergencies, and the dictates of law enforcement or of the owner(s) of the grounds and/or facilities or other acts beyond the control of the management it is impossible to open or to complete the event, no refund of entry fee will be made. Extreme weather conditions, such as, but not limited to snow storms, hurricanes, lightning, extreme heat, heavy rains, or other circumstances including, but not limited to, the condition of the facilities or grounds and/or the ingress and egress from the grounds, must be considered for the health and safety of the dogs, exhibitors and spectators. The well-being of dogs, exhibitors and spectators is of paramount importance and, in the event it is necessary to cancel or stop the event before completion, no refund of entry fee will be made. To find out about any AKC event cancellations call the AKC Event Cancellation Hotline (877) 252-3229.

**Post Dated Checks, Returned Checks and Declined Credit Cards** do not constitute a valid entry fee. The Superintendent will add a collection fee to the amount of each returned check or declined card. Subsequent returned checks or declined cards from the same exhibitors may result in their being put on a **CASH ONLY** basis.

**No Refund for Duplicate Entries.** Every effort to find all duplicate entries will be made; however, if entry has been processed, no refund will be made. **An Administrative Fee of \$2.00 will be charged or withheld from refunds for duplicate entries.**

**An Administrative Fee of \$2.00 will be withheld** from all refunds for entries cancelled prior to the closing of entries.

**Errors on Entry Blanks.** Owners are responsible for errors in making out entry forms, whoever may make such errors, and no entry fee will be refunded in event of such errors or cancellation of entries after the published closing date.

**Each Owner and Agent** listed on the entry form and/or individual responsible for the dog at a show is bound by the Certification and Agreement on the front and back of the entry form regardless of who may have completed & submitted the entry form.

**As specified in Chapter 12, Section 4** of the AKC Rules Applying to Dog Shows, information contained on the entry form is required to be published in the club's show catalog. This information is also subject to publication in other media.

**Dogs May Arrive** any time prior to their scheduled time of judging. **Dogs not required for further judging will be excused.**

**Judges Will Not Wait for Any Dog Holding Up a Class.** Owners or agents alone are responsible for the presence of their dogs in the judging ring when their classes are called to be judged.

**All Dogs Present** must be held on leash or confined to their crates except when being judged or when in the exercising ring.

**Class Cash Prizes** will be paid in the ring to the person showing the dog. Claims for prize money must be made in the ring before the judging of that breed is over, and the Superintendent's Office advised at once. The Superintendents and show-giving Club disclaim any liability for cash prizes after the judging of the breed is over.

**No gasoline or diesel generators** are permitted inside any building or within 100 feet of any tent in which this dog show is conducted.

---

## HOW TO USE THE ENTRY BLANK

Use one entry blank per dog only if information is exactly the SAME for each event. Carefully check the block (blocks) for each event in which you wish to enter your dog. You MUST use a SEPARATE entry blank if you are entering your dog in a different class on different events.

## OFFICIAL ENTRY FORM

### CALIFORNIA CRUISIN' CLUSTER

Shasta District Fair & Event Center, 1890 Briggs St. & Hwy. 273, Anderson, CA 96007

- 419  SHASTA KENNEL CLUB, INC. (BREED) - THURSDAY, MARCH 14, 2019 - 2019124501  
 1159  SHASTA KENNEL CLUB, INC. (4-6 MOS) - THURSDAY, MARCH 14, 2019 - 2019124513  
 872  SHASTA KENNEL CLUB, INC. (BREED/OBED) - FRIDAY, MARCH 15, 2019 - 2019124502  
 5266  SHASTA KENNEL CLUB, INC. (4-6 MOS) - FRIDAY, MARCH 15, 2019 - 2019124514  
 5970  SHASTA KENNEL CLUB, INC. (BREED/OBED) - SATURDAY, MARCH 16, 2019 - 2019124503  
 5971  SHASTA KENNEL CLUB, INC. (BREED/OBED) - SUNDAY, MARCH 17, 2019 - 2019124504

Entry Fees Each Event: SEE PAGE 28.

**Entries Close** at Superintendent's Office at **12:00 NOON (PST), WEDNESDAY, FEBRUARY 27, 2019**, after which time entries cannot be accepted, cancelled, or substituted, except as provided for in Chapter 11, Section 6 of the Dog Show Rules.

**Mail Entries With Fees To:** MB-F, Inc., Superintendent, P.O. Box 605, Pinole, CA 94564.

**Make Checks or Money Orders Payable To:** MB-F, Inc. **Canadian/Foreign Exhibitors must make fees payable in U.S. Funds.** When you provide a check as payment, you authorize us to either use information from your check to make a one-time electronic fund transfer from your account or to process the payment as a check.

I ENCLOSE \$ \_\_\_\_\_ for entry fees

IMPORTANT-Read Carefully Instructions on Reverse Side Before Filling Out. Numbers in the boxes indicate sections of the instructions relevant to the information needed in that box (PLEASE PRINT)

BREED <sup>5</sup>		VARIETY <sup>1</sup>		SEX
DOG <sup>2,3</sup> SHOW CLASS			CLASS <sup>3</sup> DIVISION <small>Weight, color, etc.</small>	
ADDITIONAL CLASSES	OBEDIENCE CLASS (Jump Height)	RALLY CLASS (Jump Height)	JR. SHOWMANSHIP CLASS	
NAME OF (See Back) JUNIOR HANDLER (If any)				JR. HANDLER NUMBER
FULL NAME OF DOG				
<input type="checkbox"/> AKC® NO. <input type="checkbox"/> PAL/ILP NO. <input type="checkbox"/> FOREIGN REG NO. & COUNTRY		Enter number here	DATE OF BIRTH	
			PLACE OF BIRTH (list country) <small>Do not print the above in catalog.</small>	
BREEDER				
SIRE				
DAM				
ACTUAL OWNER(S) <sup>4</sup> _____ <small>(Please Print)</small> OWNER'S ADDRESS _____ CITY _____ STATE _____ ZIP _____				
NAME OF OWNER'S AGENT (IF ANY) AT THE SHOW _____				

I CERTIFY that I am the actual owner of the dog, or that I am the duly authorized agent of the actual owner whose name I have entered above. In consideration of the acceptance of this entry, I (we) agree to abide by the rules and regulations of the American Kennel Club in effect at the time of this event, and by any additional rules and regulations appearing in the premium list for this event, and further agree to be bound by the "Agreement" printed on the reverse side of this entry form. I (we) certify and represent that the dog entered is not a hazard to persons or other dogs. This entry is submitted for acceptance on the foregoing representation and Agreement. I (we) agree to conduct myself (ourselves) in accordance with all such Rules and Regulations (including all provisions applying to discipline) and to abide by any decisions made in accord with them.

SIGNATURE of owner or his/her agent  
duly authorized to make this entry \_\_\_\_\_

TELEPHONE # \_\_\_\_\_

Are you a new exhibitor? Yes  No  Owner/Handled Eligible? Yes  No

E-MAIL Address (An acknowledgement or receipt of entry may be sent to this e-mail address):

Green Option: Check this box to receive ID/Judging Program information by E-Mail only, in lieu of a printed copy through the US Postal Mail.

### AGREEMENT

I (we) agree that the club holding this event has the right to refuse this entry for cause which the club shall deem sufficient. In consideration of the acceptance of this entry and of the holding of this event and of the opportunity to have the dog judged and to win prizes, ribbons, or trophies, I (we) agree to hold the AKC, the event-giving club, their members, directors, governors, officers, agents, superintendents or event secretary and the owner and/or lessor of the premises and any provider of services that are necessary to hold this event and any employees or volunteers of the aforementioned parties, and any AKC approved judge, judging at this event, harmless from any claim for loss or injury which may be alleged to have been caused directly or indirectly to any person or thing by the act of this dog while in or about the event premises or grounds or near any entrance thereto, and I (we) personally assume all responsibility and liability for any such claim; and I (we) further agree to hold the aforementioned parties harmless from any claim for loss, injury or damage to this dog.

Additionally, I (we) hereby assume the sole responsibility for and agree to indemnify, defend and save the aforementioned parties harmless from any and all loss and expense (including legal fees) by reason of the liability imposed by law upon any of the aforementioned parties for damage because of bodily injuries, including death at any time resulting therefrom, sustained by any person or persons, including myself (ourselves), or on account of damage to property, arising out of or in consequence of my (our) participation in this event, however such, injuries, death or property damage may be caused, and whether or not the same may have been caused or may be alleged to have been caused by the negligence of the aforementioned parties or any of their employees, agents, or any other persons. **I (WE) AGREE THAT ANY CAUSE OF ACTION, CONTROVERSY OR CLAIM ARISING OUT OF OR RELATED TO THE ENTRY, EXHIBITION OR ATTENDANCE AT THE EVENT BETWEEN THE AKC AND THE EVENT-GIVING CLUB (UNLESS OTHERWISE STATED IN ITS PREMIUM LIST) AND MYSELF (OURSELVES) OR AS TO THE CONSTRUCTION, INTERPRETATION AND EFFECT OF THIS AGREEMENT SHALL BE SETTLED BY ARBITRATION PURSUANT TO THE APPLICABLE RULES OF THE AMERICAN ARBITRATION ASSOCIATION. HOWEVER, PRIOR TO ARBITRATION ALL APPLICABLE AKC BYLAWS, RULES, REGULATIONS AND PROCEDURES MUST FIRST BE FOLLOWED AS SET FORTH IN THE AKC CHARTER AND BYLAWS, RULES, REGULATIONS, PUBLISHED POLICIES AND GUIDELINES.**

### INSTRUCTIONS

- (Variety) if you are entering a dog of breed in which there are varieties for show purposes, please designate the particular variety you are entering, i.e., Cocker Spaniel (solid color black, ASCOB, parti-color), Beagles (not exceeding 13 in., over 13 in. but not exceeding 15 in.), Dachshunds (longhaired, smooth, wirehaired), Collies (rough, smooth), Bull Terriers (colored, white), Manchester Terriers (standard, toy), Chihuahuas (smooth coat, long coat), English Toy Spaniels (King Charles and Ruby, Blenheim and Prince Charles), Poodles (toy, miniature, standard).
- The following categories of dogs may be entered and shown in Best of Breed competition: Dogs that are Champions of Record and dogs which, according to their owners' records, have completed the requirements for a championship, but whose championships are unconfirmed. The showing of unconfirmed Champions in Best of Breed competition is limited to a period of 90 days from the date of the show where the dog completed the requirements for a championship.
- (Event Class) Consult the classification in this premium list. If the event class in which you are entering your dog is divided, then, in addition to designating the class, specify the particular division of the class in which you are entering your dog, i.e. age division, color division, weight division.
- A dog must be entered in the name of the person who actually owned it at the time entries for an event closed. If a registered dog has been acquired by a new owner it must be entered in the name of its new owner in any event for which entries closed after the date of acquisition, regardless of whether the new owner has received the registration certificate indicating that the dog is recorded in his/her name. State on entry form whether transfer application has been mailed to the AKC. (For complete rules, refer to Chapter 11, Section 3.)
- Mixed Breed dogs entering classes for Agility, Obedience, and Rally trials should mark Breed as "All-American Dog/Mixed Breed." Sire and Dam information shall remain blank for mixed breed entrants.

---

If this entry is for Junior Showmanship, please give the following information:

JUNIOR SHOWMANSHIP \_\_\_\_\_

JR.'S DATE OF BIRTH \_\_\_\_\_

AKC JUNIOR HANDLER NUMBER \_\_\_\_\_

The above number MUST be included. Should you not have your Junior Handler number, this may be obtained from the American Kennel Club. Phone: (919) 233-9767.

**By signing the entry form I (we) certify that the Junior Showman does not now, and will not at any time, act as an agent/handler for pay while continuing to compete in Junior Showmanship.**

ADDRESS \_\_\_\_\_

CITY \_\_\_\_\_

STATE \_\_\_\_\_

ZIP \_\_\_\_\_

---

If Junior Handler is not the owner of the dog identified on the face of this form, what is the relationship of the Junior Handler to the Owner?

---

AEN999 (01/19) v1.0P Hybr\_CF



**OFFICIAL ENTRY FORM**

**CALIFORNIA CRUISIN' CLUSTER**

Shasta District Fair & Event Center, 1890 Briggs St. & Hwy. 273, Anderson, CA 96007

**1625**  **SHASTA KENNEL CLUB, INC. (RALLY) - FRIDAY, MARCH 15, 2019 - 2019124506**

**1631**  **SHASTA KENNEL CLUB, INC. (RALLY) - SATURDAY, MARCH 16, 2019 - 2019124507**

**1632**  **SHASTA KENNEL CLUB, INC. (RALLY) - SUNDAY, MARCH 17, 2019 - 2019124508**

**Entry Fees Each Event: SEE PAGE 28.**

**EACH RALLY TRIAL LIMITED TO 100 ENTRIES.**

**Entries Close** at Superintendent's Office at **12:00 NOON (PST), WEDNESDAY, FEBRUARY 27, 2019**, or when the numerical limit has been reached, after which time entries cannot be accepted, cancelled, or substituted, except as provided for in Chapter 11, Section 6 of the Dog Show Rules.

**Mail Entries With Fees To:** MB-F, Inc., Superintendent, P.O. Box 605, Pinole, CA 94564.

**Make Checks or Money Orders Payable To:** MB-F, Inc. **Canadian/Foreign Exhibitors must make fees payable in U.S. Funds. When you provide a check as payment, you authorize us to either use information from your check to make a one-time electronic fund transfer from your account or to process the payment as a check.**

I ENCLOSE \$ \_\_\_\_\_ for entry fees

**IMPORTANT-Read Carefully Instructions on Reverse Side Before Filling Out.** Numbers in the boxes indicate sections of the instructions relevant to the information needed in that box (PLEASE PRINT)

BREED <sup>5</sup>	VARIETY <sup>1</sup>	SEX
--------------------	----------------------	-----

DOG <sup>2,3</sup> SHOW CLASS	CLASS <sup>3</sup> DIVISION <small>Weight, color, etc.</small>
-------------------------------------	--

ADDITIONAL CLASSES	OBEDIENCE CLASS (Jump Height)	RALLY CLASS (Jump Height)	JR. SHOWMANSHIP CLASS
--------------------	-------------------------------	---------------------------	-----------------------

NAME OF (See Back) JUNIOR HANDLER (If any)	JR. HANDLER NUMBER
---	-----------------------

FULL  
NAME  
OF DOG

<input type="checkbox"/> AKC® NO. <input type="checkbox"/> PAL/ILP NO. <input type="checkbox"/> FOREIGN REG NO. & COUNTRY	Enter number here	DATE OF BIRTH
		PLACE OF BIRTH (list country) <small>Do not print the above in catalog.</small>

BREEDER \_\_\_\_\_

SIRE \_\_\_\_\_

DAM \_\_\_\_\_

ACTUAL OWNER(S) <sup>4</sup> _____ <small>(Please Print)</small>
OWNER'S ADDRESS _____
CITY _____ STATE _____ ZIP _____

NAME OF OWNER'S AGENT  
(IF ANY) AT THE SHOW \_\_\_\_\_

I CERTIFY that I am the actual owner of the dog, or that I am the duly authorized agent of the actual owner whose name I have entered above. In consideration of the acceptance of this entry, I (we) agree to abide by the rules and regulations of the American Kennel Club in effect at the time of this event, and by any additional rules and regulations appearing in the premium list for this event, and further agree to be bound by the "Agreement" printed on the reverse side of this entry form. I (we) certify and represent that the dog entered is not a hazard to persons or other dogs. This entry is submitted for acceptance on the foregoing representation and Agreement. I (we) agree to conduct myself (ourselves) in accordance with all such Rules and Regulations (including all provisions applying to discipline) and to abide by any decisions made in accord with them.

**SIGNATURE** of owner or his/her agent  
duly authorized to make this entry \_\_\_\_\_

TELEPHONE # \_\_\_\_\_

Are you a new exhibitor? Yes  No  Owner/Handled Eligible? Yes  No

E-MAIL Address (An acknowledgement or receipt of entry may be sent to this e-mail address): \_\_\_\_\_

Green Option: Check this box to receive ID/Judging Program information by E-Mail only, in lieu of a printed copy through the US Postal Mail.

### AGREEMENT

I (we) agree that the club holding this event has the right to refuse this entry for cause which the club shall deem sufficient. In consideration of the acceptance of this entry and of the holding of this event and of the opportunity to have the dog judged and to win prizes, ribbons, or trophies, I (we) agree to hold the AKC, the event-giving club, their members, directors, governors, officers, agents, superintendents or event secretary and the owner and/or lessor of the premises and any provider of services that are necessary to hold this event and any employees or volunteers of the aforementioned parties, and any AKC approved judge, judging at this event, harmless from any claim for loss or injury which may be alleged to have been caused directly or indirectly to any person or thing by the act of this dog while in or about the event premises or grounds or near any entrance thereto, and I (we) personally assume all responsibility and liability for any such claim; and I (we) further agree to hold the aforementioned parties harmless from any claim for loss, injury or damage to this dog.

Additionally, I (we) hereby assume the sole responsibility for and agree to indemnify, defend and save the aforementioned parties harmless from any and all loss and expense (including legal fees) by reason of the liability imposed by law upon any of the aforementioned parties for damage because of bodily injuries, including death at any time resulting therefrom, sustained by any person or persons, including myself (ourselves), or on account of damage to property, arising out of or in consequence of my (our) participation in this event, however such, injuries, death or property damage may be caused, and whether or not the same may have been caused or may be alleged to have been caused by the negligence of the aforementioned parties or any of their employees, agents, or any other persons. **I (WE) AGREE THAT ANY CAUSE OF ACTION, CONTROVERSY OR CLAIM ARISING OUT OF OR RELATED TO THE ENTRY, EXHIBITION OR ATTENDANCE AT THE EVENT BETWEEN THE AKC AND THE EVENT-GIVING CLUB (UNLESS OTHERWISE STATED IN ITS PREMIUM LIST) AND MYSELF (OURSELVES) OR AS TO THE CONSTRUCTION, INTERPRETATION AND EFFECT OF THIS AGREEMENT SHALL BE SETTLED BY ARBITRATION PURSUANT TO THE APPLICABLE RULES OF THE AMERICAN ARBITRATION ASSOCIATION. HOWEVER, PRIOR TO ARBITRATION ALL APPLICABLE AKC BYLAWS, RULES, REGULATIONS AND PROCEDURES MUST FIRST BE FOLLOWED AS SET FORTH IN THE AKC CHARTER AND BYLAWS, RULES, REGULATIONS, PUBLISHED POLICIES AND GUIDELINES.**

### INSTRUCTIONS

- (Variety) if you are entering a dog of breed in which there are varieties for show purposes, please designate the particular variety you are entering, i.e., Cocker Spaniel (solid color black, ASCOB, parti-color), Beagles (not exceeding 13 in., over 13 in. but not exceeding 15 in.), Dachshunds (longhaired, smooth, wirehaired), Collies (rough, smooth), Bull Terriers (colored, white), Manchester Terriers (standard, toy), Chihuahuas (smooth coat, long coat), English Toy Spaniels (King Charles and Ruby, Blenheim and Prince Charles), Poodles (toy, miniature, standard).
- The following categories of dogs may be entered and shown in Best of Breed competition: Dogs that are Champions of Record and dogs which, according to their owners' records, have completed the requirements for a championship, but whose championships are unconfirmed. The showing of unconfirmed Champions in Best of Breed competition is limited to a period of 90 days from the date of the show where the dog completed the requirements for a championship.
- (Event Class) Consult the classification in this premium list. If the event class in which you are entering your dog is divided, then, in addition to designating the class, specify the particular division of the class in which you are entering your dog, i.e. age division, color division, weight division.
- A dog must be entered in the name of the person who actually owned it at the time entries for an event closed. If a registered dog has been acquired by a new owner it must be entered in the name of its new owner in any event for which entries closed after the date of acquisition, regardless of whether the new owner has received the registration certificate indicating that the dog is recorded in his/her name. State on entry form whether transfer application has been mailed to the AKC. (For complete rules, refer to Chapter 11, Section 3.)
- Mixed Breed dogs entering classes for Agility, Obedience, and Rally trials should mark Breed as "All-American Dog/Mixed Breed." Sire and Dam information shall remain blank for mixed breed entrants.

---

If this entry is for Junior Showmanship, please give the following information:

JUNIOR SHOWMANSHIP \_\_\_\_\_

JR.'S DATE OF BIRTH \_\_\_\_\_

AKC JUNIOR HANDLER NUMBER \_\_\_\_\_

The above number MUST be included. Should you not have your Junior Handler number, this may be obtained from the American Kennel Club. Phone: (919) 233-9767.

**By signing the entry form I (we) certify that the Junior Showman does not now, and will not at any time, act as an agent/handler for pay while continuing to compete in Junior Showmanship.**

ADDRESS \_\_\_\_\_

CITY \_\_\_\_\_

STATE \_\_\_\_\_

ZIP \_\_\_\_\_

---

If Junior Handler is not the owner of the dog identified on the face of this form, what is the relationship of the Junior Handler to the Owner?

---

AEN999 (01/19) v1.0P Hybr\_CF



ON SITE AT DOG SHOWS  
DEVOTED TO THE NEEDS  
OF THE DOG BREEDER  
AND HANDLER

## BREEDER'S VETERINARY SERVICES

DIGITAL X-RAYS WITHOUT SEDATION AVAILABLE ON SHOWGROUNDS

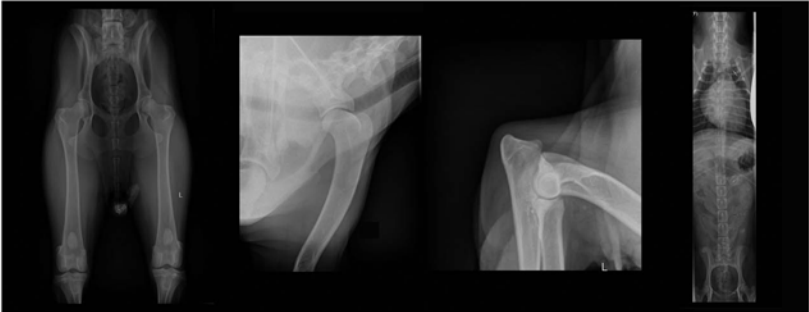

**BREEDER'S VETERINARY SERVICES AND DR. RANDALL POPKIN,** would like to introduce dog breeder's, handlers, and exhibitors to some exciting new opportunities available at dog show venues.

We cater exclusively to show dogs. Complete nearly all health clearances required on any breed in less than 15 minutes while you wait using no sedation.

### SERVICES INCLUDE:

- OFA HIPS
- OFA CARDIAC
- OFA SPINE
- PENNHIP
- OFA ELBOWS
- OFA PATELLAS
- OFA TRACHEA
- HEALTH CLEARANCES
- OFA SHOULDERS
- OFA THYROID
- OFA DENTAL
- REPRODUCTIVE CONSULTATIONS

[WWW.SHOWDOGMED.COM](http://WWW.SHOWDOGMED.COM)

By appointment

Please call as early as possible to reserve time

707.495.6424

E-mail completed forms downloadable from our website

**Great Opportunity & Location  
For the Greater Western States**

**9 SHOWS  
IN 11 DAYS!**

**California Cruisin' Cluster  
March 14th - 17th**



**Vintage Cluster  
March 20th - 24th**

**Build Your  
Breed Majors!**

**WE HOPE TO SEE  
YOU REAL SOON!**

**MB-F, Inc. is Superintendent for both Clusters.  
See separate Premium List for the Vintage Cluster.**

2019124509 2019124511 2019124510 2019124512

EACH TRIAL LIMITED TO 100 ENTRIES - EACH DOG MAY ONLY RUN ONCE PER TRIAL

IF ENTRIES DO NOT FILL THERE WILL BE A STAND-BY LIST.

Entries Open January 1, 2019 and Close at Field Trial Secretary's Home 11:59 P.M. (PDT), FRIDAY, MARCH 8, 2019, or when the numerical limit has been reached, after which time entries cannot be accepted, cancelled or substituted, except as provided for in Chapter 11, Section 6 of the Dog Show Rules.

### Premium List

Celebrating 70 Years (Established in 1949)  
(Unbenched)

# Shasta Kennel Club, Inc.

(American Kennel Club Licensed)

## Four All Breed Fast CAT Trials in Two Days



**Shasta District Fair & Event Center**  
**1890 Briggs St. & Hwy. 273**  
**Anderson, CA 96007**

**Friday, March 15, 2019**

Roll Call for Fast CAT 1 - 7:30 A.M.

Test 8:00 A.M. - 12:00 Noon

Roll Call for Fast CAT 2 - 12:30 P.M.

Test 1:00 P.M. - 5:00 P.M.

**Saturday, March 16, 2019**

Roll Call for Fast CAT 3 - 7:30 A.M.

Test 8:00 A.M. - 12:00 Noon

Roll Call for Fast CAT 4 - 12:30 P.M.

Test 1:00 P.M. - 5:00 P.M.

**These Events will be held Outdoors**

## **ELIGIBILITY:**

For ALL dogs at least 12 months of age and individually registered with the AKC. This includes all AKC registered purebreds, Foundation Stock Service (FSS), Purebred Alternative Listing (PAL) and All-American Dogs enrolled in the AKC Canine Partners Program. Spayed bitches or neutered dogs or dogs with breed disqualifications may be entered.

**NO BITCHES IN SEASON MAY RUN.  
ALL DOGS MUST RUN ON LIMITED SLIP OR FLAT COLLAR.  
NO CHOKE, PINCH or ELECTRONIC COLLARS ALLOWED.**

## **ENTRY FEES - EACH TRIAL:**

(Includes \$3.50 AKC Event Service Fee)

Pre-entry Fee prior to closing date or numerical limit reached per dog..... \$20.00

~ NO REFUNDS ON EARLY ENTRIES ~

If there is still room and there is time to accept more dogs,

Day of Trial Entry Fee per dog ..... \$25.00

You will be expected to have complete information for your dog.

Incomplete entries WILL NOT BE ACCEPTED.

**MAKE CHECK PAYABLE TO SHASTA KENNEL CLUB, INC.**

*A return check fee of \$35.00 will be assessed for any check(s) returned for insufficient funds.*

*A penalty of \$5.00 will be assessed for any loose dogs not competing in the course in progress.*

## **Mail All Entries With Fees To:**

**Katherine Bogue, Field Trial Secretary  
19225 Eighth Rd., Cottonwood, CA 96022  
(530) 347-1183 E-mail: kbogue2090@aol.com**



**ENTRIES MAY BE TAKEN  
OVER THE INTERNET 24/7!  
[www.shastakennelclub.com](http://www.shastakennelclub.com)**



**AMERICAN  
KENNEL CLUB®**

CERTIFICATION Permission has been granted by the American Kennel Club for the holding of these events under American Kennel Club rules and regulations.

Gina M. DiNardo, Executive Secretary

**Officers of the Shasta Kennel Club, Inc.**

President .....Margaret Smith  
Vice-President ..... Nancy Hall  
Treasurer .....Katherine Bogue  
Secretary .....Pam Chandler

5840 Green Acres Dr., Anderson, CA 96007  
(530) 945-0110

E-mail: bossanovabassets@gmail.com

**Board of Directors**

Jacque Brown    Therese Forman  
Patty Owen    Kristine Rickard

**Field Committee**

Jacque Brown, Field Trial Chairperson  
565 Wiltsey Ave., Red Bluff, CA 96080  
(530) 526-8513    E-mail: jacqtatt80@charter.net  
And All Directors of the Club

**Committees**

Lure Operator .....Greg Behrens  
Huntmaster ..... Nancy Hall  
Inspection Committee ..... Jenn Behrens  
Field Crew ..... Margaret Smith, Pat Kauffman, Celeste Schmidt & Kathy Bogue

(Due to unforeseen circumstances, the field committee may change  
and substitutions by available club members may occur.)

**Veterinarians On Call**

Anderson Veterinary Clinic  
3100 W. Center St.  
Anderson, CA 96007  
(530) 365-8122  
Open Monday - Friday

VCA Asher Veterinary Hospital  
2505 Hilltop Dr.  
Redding, CA 96002  
(530) 224-2200  
Open 24 hours/7 days a week

*“Exhibitors should follow their veterinarian's recommendation to assure their dogs are free of internal and external parasites, any communicable diseases, and have appropriate vaccinations.”*

**NOTE:** Coursing is an athletic activity that can tax a dog's physical strength. Dogs that are overweight and/or out of condition may be at greater risk for injury and exhaustion. The Inspection Committee has the authority to disallow a dog's entry into a test, and in such instances, applicable entry fees will be refunded.

**OWNER CONTROL OF DOGS STRICTLY ENFORCED. DOGS MUST BE ON LEASH  
AT ALL TIMES EXCEPT WHEN RUNNING.  
CLEAN UP & DISPOSE OF ALL TRASH. PLEASE PICK UP ALL DOG FECES AND  
REMOVE WITH TRASH OR PUT IN RECEPTACLE PROVIDED AT SITE.**

## **WHAT MUST MY DOG DO TO PASS A FAST CAT?**

Fast CAT, unlike the CAT, is not a pass/fail, but a timed 100 yard dash after a lure past a start line and over a finish line. Hand held stop watches will be used to time the dog. The time is converted to MPH and then multiplied by a potential handicap based on the dog's height to award points.

### **FAST CAT TESTS ROLL CALL:**

Roll Call is the time when participants are expected to check in.  
Check-in is followed by inspection for fitness, lameness  
or "in season" females.

### **TIME TABLE:**

Roll Call with Inspection, Pre-Test & New Handler Briefing will start immediately at 7:30 A.M. and 12:30 P.M. each day.

#### **FRIDAY**

Roll Call for Fast CAT #1 - 7:30 A.M.	Test #1 8:00 A.M. - 12:00 Noon
Roll Call for Fast CAT #2 - 12:30 P.M.	Test #2 1:00 P.M. - 5:00 P.M.

#### **SATURDAY**

Roll Call for Fast CAT #3 - 7:30 A.M.	Test #3 8:00 A.M. - 12:00 Noon
Roll Call for Fast CAT #4 - 12:30 P.M.	Test #4 1:00 P.M. - 5:00 P.M.

### **FAST CAT TITLES:**

AKC titles are earned by accumulating points.

The following titles will be awarded:

BCAT = 150 Points    DCAT = 500 Points    FCAT = 1,000 Points

FCAT# = Every additional 500 Points (i.e. FCAT2, FCAT3, etc.)

These suffix titles will appear on a dog's pedigree, with a higher level title superseding a lower level title.

#### **TOP 20 BY BREED BY YEAR:**

The AKC Fast CAT website will feature the Top 20 Fastest Dogs by Breed by Year National Standings. The standing will be updated as event results are processed.

### **AWARDS:**

A light blue participation ribbon will be awarded to each dog that completes the Fast CAT 100 yards.

<p><b>PLEASE SEE ENTRY FORM PROVIDED FOR EACH FAST CAT TRIAL.</b></p>
---



## **FAST CAT DESCRIPTION:**

The FAST CAT is a timed straight run race of 100 yards where a dog chases a lure. Dogs run singularly. There are no placements. Titles are issued at designated benchmarks. The dog's time to complete the 100 yard dash is converted into miles per hour (MPH). Dogs earn points based on their handicapped speed. A handicap system is applied to a dog's MPH to determine the number of points earned. The handicap system is based on the height of the dog at its withers:

18" or Greater = Handicap is 1.0

12" Up to less than 18" = Handicap is 1.5

Below 12" = Handicap is 2.0

POINTS = MPH multiplied by the dog's handicap

### **100 YARD DASH TIME CONVERTED TO MILES PER HOUR:**

A dog's 100 yard dash time must be converted into MPH using the formula below, rounded to the nearest hundredth of a mile:

(3600 seconds/hour divided by 1760 yards/mile times 100 yards = 204.54)

204.54 divided by Dog's Time equals Miles Per Hour

*EXAMPLE: The dog's time is 8.14 seconds.*

*204.54 / 8.14 = 25.13 MPH*

## **THE START:**

Dogs may start up to 10 feet behind the starting line.

## **THE FINISH:**

The club must provide enough room for a safe run-out area. It is suggested this be a minimum of 30 yards, however this is up to the decision of the club given the specifics of the setting. It is recommended that an owner or someone familiar with the dog should stand at the finish in order to catch the dog once the course has been completed.

## **TIPS FOR HANDLERS:**

1. The field is fenced. However, it is strongly recommended that prior to running your dog, you have good "recall" control over your dog, as the dogs will be off leash.
2. Handlers should wear comfortable, sturdy shoes (no sandals or flip flops, please!) and be physically able to hold and release their dogs, as well as catch them.
3. Handlers may carry toys or treats on their persons to assist with retrieving their dog at the completion of their run.
4. Dogs will be brought to the start line on leash and released only upon a verbal signal ("Tally-Ho!") from the Huntmaster, Dogs may be released by hand, folded leash or using a traditional lure coursing slip lead.

## Official American Kennel Club Lure Coursing Entry Form

Club: <b>Shasta Kennel Club, Inc.</b>		Date: <b>March 15, 2019 AM</b>	Event #: <b>2019124509</b>
Location: <b>Shasta District Fair &amp; Event Center</b>		Event type (test or trial): <input type="checkbox"/> Test <input checked="" type="checkbox"/> Trial #1	
Stakes: <input type="checkbox"/> JC <input type="checkbox"/> CAT <input type="checkbox"/> Special <input checked="" type="checkbox"/> FCAT <input type="checkbox"/> QC <input type="checkbox"/> Open <input type="checkbox"/> Veteran		Breed:	Amount of entry fees enclosed: \$
Breeder:	AKC No. <input type="checkbox"/>	PAL/JLP No. <input type="checkbox"/>	Foreign & List Country: <input type="checkbox"/>
Call Name:	AKC No:	Date of Birth:	
Name of Jr. Handler (if any):		Jr Handler #:	
Full Name of Dog:			
Sire:			
Dam:			
Actual Owner(s):			
Owner's Address:			
City:		State:	Zip:
Name of Owner's Agent/Handler (if any) at Trial:		<input type="checkbox"/> Please Separate My Entries.	
<p>AKC Rules, Regulations, Policies and Guidelines are available on the American Kennel Club website: <a href="http://www.akc.org">www.akc.org</a></p> <p style="text-align: center;"><b>AGREEMENT</b></p> <p>I certify that I am the actual owner of the dog, or that I am the duly authorized agent of the actual owner whose name I have entered above. In consideration of the acceptance of this entry, I (we) agree to abide by the rules and regulations of The American Kennel Club in effect at the time of this event, and any additional rules and regulations appearing in the premium list of this event and entry form and any decision made in accord with them. I (we) agree that the club holding this event has the right to refuse this entry for cause which the club shall deem sufficient. I (we) certify and represent that the dog entered is not a hazard to persons or other dogs. In consideration of the acceptance of this entry and of the holding of this event and of the opportunity to have the dog judged and to win prizes, ribbons, or trophies, I (we) agree to hold the AKC, the event-giving club, their members, directors, governors, officials, agents, superintendents or event secretary and the owner and/or lessor of the premises and any provider of services that are necessary to hold this event and any employees or volunteers of the aforementioned parties, and any AKC approved judge, judging at this event, harmless from any claim for loss or injury which may be alleged to have been caused directly or indirectly to any person or thing by the act of this dog while in or about the event premises or grounds or near any entrance thereto, and I (we) personally assume all responsibility and liability for any such claim; and I (we) further agree to hold the aforementioned parties harmless from any claim for loss, injury or damage to this dog. Additionally, I (we) hereby assume the sole responsibility for and agree to indemnify, defend and save the aforementioned parties harmless from any and all loss and expense (including legal fees) by reason of the liability imposed by law upon any of the aforementioned parties for damage because of bodily injuries, including death at any time resulting therefrom, sustained by any person or persons, including myself (ourselves), or on account of damage to property, arising out of or in consequence of my (our) participation in this event, however such, injuries, death or property damage may be caused, and whether or not the same may have been caused or may be alleged to have been caused by the negligence of the aforementioned parties or any of their employees, agents, or any other person. I (we) agree that the determination of whether the injury is serious shall be made by the event veterinarian and is binding on me (us). I (WE) AGREE THAT ANY CAUSE OF ACTION, CONTROVERSY OR CLAIM ARISING OUT OF OR RELATED TO THE ENTRY, EXHIBITION OR ATTENDANCE AT THE EVENT BETWEEN THE AKC AND THE EVENT-GIVING CLUB (UNLESS OTHERWISE STATED IN THIS PREMIUM LIST) AND MYSELF (OURSELVES) OR AS TO THE CONSTRUCTION, INTERPRETATION AND EFFECT OF THIS AGREEMENT SHALL BE SETTLED BY ARBITRATION PURSUANT TO THE APPLICABLE RULES OF THE AMERICAN ARBITRATION ASSOCIATION. HOWEVER, PRIOR TO ARBITRATION ALL APPLICABLE AKC BYLAWS, RULES, REGULATIONS AND PROCEDURES MUST FIRST BE FOLLOWED AS SET FORTH IN THE AKC CHARTER AND BYLAWS, RULES, REGULATIONS, PUBLISHED POLICIES AND GUIDELINES.</p>			
Signature of owner or agent duly authorized to make this entry:			
Tel:		Email:	

ALR999 (03/17) v1.1 Edit

**Height Divisions (check one):** Height Below 12"  12" to Below 18"  18" and Above

## Official American Kennel Club Lure Coursing Entry Form

Club: <b>Shasta Kennel Club, Inc.</b>		Date: <b>March 15, 2019 PM</b>	Event #: <b>2019124511</b>
Location: <b>Shasta District Fair &amp; Event Center</b>		Event type (test or trial): <input type="checkbox"/> Test <input checked="" type="checkbox"/> Trial #2	
Stakes: <input type="checkbox"/> JC <input type="checkbox"/> CAT <input type="checkbox"/> Special <input checked="" type="checkbox"/> FCAT <input type="checkbox"/> QC <input type="checkbox"/> Open <input type="checkbox"/> Veteran	Breed:		Amount of entry fees enclosed: \$
Breeder:	AKC No. <input type="checkbox"/>	PAL/ILP No. <input type="checkbox"/>	Foreign & List Country: <input type="checkbox"/>
Call Name:	AKC No:		Date of Birth:
Name of Jr. Handler (if any):		Jr Handler #:	
Full Name of Dog:			
Sire:			
Dam:			
Actual Owner(s):			
Owner's Address:			
City:		State:	Zip:
Name of Owner's Agent/Handler (if any) at Trial:		<input type="checkbox"/> Please Separate My Entries.	
<p>AKC Rules, Regulations, Policies and Guidelines are available on the American Kennel Club website: <a href="http://www.akc.org">www.akc.org</a></p> <p style="text-align: center;"><b>AGREEMENT</b></p> <p>I certify that I am the actual owner of the dog, or that I am the duly authorized agent of the actual owner whose name I have entered above. In consideration of the acceptance of this entry, I (we) agree to abide by the rules and regulations of The American Kennel Club in effect at the time of this event, and any additional rules and regulations appearing in the premium list of this event and entry form and any decision made in accord with them. I (we) agree that the club holding this event has the right to refuse this entry for cause which the club shall deem sufficient. I (we) certify and represent that the dog entered is not a hazard to persons or other dogs. In consideration of the acceptance of this entry and of the holding of this event and of the opportunity to have the dog judged and to win prizes, ribbons, or trophies, I (we) agree to hold the AKC, the event-giving club, their members, directors, governors, officials, agents, superintendents or event secretary and the owner and/or lessor of the premises and any provider of services that are necessary to hold this event and any employees or volunteers of the aforementioned parties, and any AKC approved judge, judging at this event, harmless from any claim for loss or injury which may be alleged to have been caused directly or indirectly to any person or thing by the act of this dog while in or about the event premises or grounds or near any entrance thereto, and I (we) personally assume all responsibility and liability for any such claim; and I (we) further agree to hold the aforementioned parties harmless from any claim for loss, injury or damage to this dog. Additionally, I (we) hereby assume the sole responsibility for and agree to indemnify, defend and save the aforementioned parties harmless from any and all loss and expense (including legal fees) by reason of the liability imposed by law upon any of the aforementioned parties for damage because of bodily injuries, including death at any time resulting therefrom, sustained by any person or persons, including myself (ourselves), or on account of damage to property, arising out of or in consequence of my (our) participation in this event, however such, injuries, death or property damage may be caused, and whether or not the same may have been caused or may be alleged to have been caused by the negligence of the aforementioned parties or any of their employees, agents, or any other person. I (we) agree that the determination of whether the injury is serious shall be made by the event veterinarian and is binding on me (us). I (WE) AGREE THAT ANY CAUSE OF ACTION, CONTROVERSY OR CLAIM ARISING OUT OF OR RELATED TO THE ENTRY, EXHIBITION OR ATTENDANCE AT THE EVENT BETWEEN THE AKC AND THE EVENT-GIVING CLUB (UNLESS OTHERWISE STATED IN THIS PREMIUM LIST) AND MYSELF (OURSELVES) OR AS TO THE CONSTRUCTION, INTERPRETATION AND EFFECT OF THIS AGREEMENT SHALL BE SETTLED BY ARBITRATION PURSUANT TO THE APPLICABLE RULES OF THE AMERICAN ARBITRATION ASSOCIATION. HOWEVER, PRIOR TO ARBITRATION ALL APPLICABLE AKC BYLAWS, RULES, REGULATIONS AND PROCEDURES MUST FIRST BE FOLLOWED AS SET FORTH IN THE AKC CHARTER AND BYLAWS, RULES, REGULATIONS, PUBLISHED POLICIES AND GUIDELINES.</p>			
Signature of owner or agent duly authorized to make this entry:			
Tel:		Email:	

ALR999 (03/17) v1.1 Edit

Height Divisions (check one): Height Below 12"  12" to Below 18"  18" and Above

## **TIPS FOR HANDLERS (continued):**

5. The Huntmaster will instruct the handler to "Retrieve your dog" upon completion of the run. The handler is expected to promptly secure the dog and leave the field with the dog on leash.

6. Handlers are advised to warm up their dogs prior to their run and walk them for about 10 minutes afterwards.

7. Lure coursing is a physically demanding sport so please make sure your dog is in good shape. If you are not sure, make an appointment with a veterinarian to get an opinion.

8. Any person, upon reasonable complaint, may be asked to leave the grounds of the test by the Field Committee and may be disciplined by the AKC. Children must be under control of their parents or guardian(s) at all times. Neither Shasta Kennel Club, Inc. nor its members, will be responsible for any accidents at these coursing ability tests.

### **ALL DOGS RUN AT OWNER'S SOLE RISK**

The field has no shade and will have a temporary fence in place along one side. It is fenced on the other three (3) sides. Please bring your own shade and drinking water.

All entries must be 12 months of age or older on the day of the test. Each dog requires an individual entry form for each event in which it is entered. Entries will not be accepted without fees, signatures, or the "Agreement" found on the Official AKC Entry Form. Bitches in season and lame dogs will be excused. Entries will be refunded. Mixed breeds must be spayed or neutered to be eligible to run. AKC registered dogs with breed disqualifications may be entered.

Coursing is an athletic activity that can tax a dog's physical strength. Dogs that are overweight and/or out of condition may be at greater risk for injury and exhaustion. The Inspection Committee has the authority to disallow a dog's entry into a test, and in such instances, applicable entry fees will be refunded.

Battery powered, drag lure equipment will be used. Lures consist of white plastic bags.

The Huntmaster is responsible for field safety and therefore he/she is in complete charge of all dogs and handlers on the field. In service to this responsibility, he/she has the authority to stop the lure in any potentially dangerous situation and signal the handler to retrieve a testing dog.

Persons who exhibit conduct detrimental to the AKC/SKC/any dog(s)/other person(s) will be asked to leave the trial site.

## **TIPS FOR HANDLERS (continued):**

Any person, upon reasonable complaint, may be asked to leave the grounds of the field trial by the Field Committee and may be disciplined by the AKC. Children must be under control of their parent(s) or guardian(s) at all times.

No entry fees will be refunded if the event cannot be started or completed by reason of riots, civil disturbances, fire, extreme and/or dangerous weather conditions, an act of God, public emergency, act of a public enemy, strikes or any other cause beyond the control of the Club or its members and representatives.

The Shasta Kennel Club, Inc., Shasta District Fair & Event Center, their agents, members, representatives, volunteers, etc, assume no liability or responsibility for any loss, damage or injury sustained by exhibitors, handlers, or to any of their dogs or property and further assumes no responsibility for injury to children or spectators before, during, or after these events.

The field committee reserves the right to bar known aggressive dogs from the event site. There will be a \$5.00 fine assessed for any loose dog not taking part in the course in progress, or for anybody caught not picking up after their dog or leaving garbage on the field.

NO ONE will be allowed on the field without the express permission of the Field Chairman, except the appointed field committee.

Anybody exhibiting unsportsmanlike behavior will be excused from the field and may be subject to further disciplinary action.

---

***Please see the California Cruisin' Cluster  
Premium List for a complete list of weekend  
SPECIAL EVENTS, SANCTIONED B MATCH,  
ACTIVITIES, HEALTH CLINICS AND MORE!***



## Official American Kennel Club Lure Coursing Entry Form

Club: <b>Shasta Kennel Club, Inc.</b>		Date: <b>March 16, 2019 AM</b>	Event #: <b>2019124510</b>
Location: <b>Shasta District Fair &amp; Event Center</b>		Event type (test or trial): <input type="checkbox"/> Test <input checked="" type="checkbox"/> Trial #3	
Stakes: <input type="checkbox"/> JC <input type="checkbox"/> CAT <input type="checkbox"/> Special <input checked="" type="checkbox"/> FCAT <input type="checkbox"/> QC <input type="checkbox"/> Open <input type="checkbox"/> Veteran	Breed:		Amount of entry fees enclosed: \$
Breeder:	AKC No. <input type="checkbox"/>	PAL/ILP No. <input type="checkbox"/>	Foreign & List Country: <input type="checkbox"/>
Call Name:	Date of Birth:		Sex:
	AKC No:		
Name of Jr. Handler (if any):		Jr Handler #:	
Full Name of Dog:			
Sire:			
Dam:			
Actual Owner(s):			
Owner's Address:			
City:		State:	Zip:
Name of Owner's Agent/Handler (if any) at Trial:		<input type="checkbox"/> Please Separate My Entries.	
<p>AKC Rules, Regulations, Policies and Guidelines are available on the American Kennel Club website: <a href="http://www.akc.org">www.akc.org</a></p> <p style="text-align: center;"><b>AGREEMENT</b></p> <p>I certify that I am the actual owner of the dog, or that I am the duly authorized agent of the actual owner whose name I have entered above. In consideration of the acceptance of this entry, I (we) agree to abide by the rules and regulations of The American Kennel Club in effect at the time of this event, and any additional rules and regulations appearing in the premium list of this event and entry form and any decision made in accord with them. I (we) agree that the club holding this event has the right to refuse this entry for cause which the club shall deem sufficient. I (we) certify and represent that the dog entered is not a hazard to persons or other dogs. In consideration of the acceptance of this entry and of the holding of this event and of the opportunity to have the dog judged and to win prizes, ribbons, or trophies, I (we) agree to hold the AKC, the event-giving club, their members, directors, governors, officials, agents, superintendents or event secretary and the owner and/or lessor of the premises and any provider of services that are necessary to hold this event and any employees or volunteers of the aforementioned parties, and any AKC approved judge, judging at this event, harmless from any claim for loss or injury which may be alleged to have been caused directly or indirectly to any person or thing by the act of this dog while in or about the event premises or grounds or near any entrance thereto, and I (we) personally assume all responsibility and liability for any such claim; and I (we) further agree to hold the aforementioned parties harmless from any claim for loss, injury or damage to this dog. Additionally, I (we) hereby assume the sole responsibility for and agree to indemnify, defend and save the aforementioned parties harmless from any and all loss and expense (including legal fees) by reason of the liability imposed by law upon any of the aforementioned parties for damage because of bodily injuries, including death at any time resulting therefrom, sustained by any person or persons, including myself (ourselves), or on account of damage to property, arising out of or in consequence of my (our) participation in this event, however such, injuries, death or property damage may be caused, and whether or not the same may have been caused or may be alleged to have been caused by the negligence of the aforementioned parties or any of their employees, agents, or any other person. I (we) agree that the determination of whether the injury is serious shall be made by the event veterinarian and is binding on me (us). I (WE) AGREE THAT ANY CAUSE OF ACTION, CONTROVERSY OR CLAIM ARISING OUT OF OR RELATED TO THE ENTRY, EXHIBITION OR ATTENDANCE AT THE EVENT BETWEEN THE AKC AND THE EVENT-GIVING CLUB (UNLESS OTHERWISE STATED IN THIS PREMIUM LIST) AND MYSELF (OURSELVES) OR AS TO THE CONSTRUCTION, INTERPRETATION AND EFFECT OF THIS AGREEMENT SHALL BE SETTLED BY ARBITRATION PURSUANT TO THE APPLICABLE RULES OF THE AMERICAN ARBITRATION ASSOCIATION. HOWEVER, PRIOR TO ARBITRATION ALL APPLICABLE AKC BYLAWS, RULES, REGULATIONS AND PROCEDURES MUST FIRST BE FOLLOWED AS SET FORTH IN THE AKC CHARTER AND BYLAWS, RULES, REGULATIONS, PUBLISHED POLICIES AND GUIDELINES.</p>			
Signature of owner or agent duly authorized to make this entry:			
Tel:		Email:	

ALR999 (03/17) v1.1 Edit

**Height Divisions (check one):** Height Below 12"  12" to Below 18"  18" and Above

## Official American Kennel Club Lure Coursing Entry Form

Club: <b>Shasta Kennel Club, Inc.</b>		Date: <b>March 16, 2019 PM</b>	Event #: <b>2019124512</b>
Location: <b>Shasta District Fair &amp; Event Center</b>		Event type (test or trial): <input type="checkbox"/> Test <input checked="" type="checkbox"/> Trial #4	
Stakes: <input type="checkbox"/> JC <input type="checkbox"/> CAT <input type="checkbox"/> Special <input checked="" type="checkbox"/> FCAT <input type="checkbox"/> QC <input type="checkbox"/> Open <input type="checkbox"/> Veteran	Breed:		Amount of entry fees enclosed: \$
Breeder:	AKC No. <input type="checkbox"/>	PAL/ILP No. <input type="checkbox"/>	Foreign & List Country: <input type="checkbox"/>
Call Name:	AKC No.:		Date of Birth:
Name of Jr. Handler (if any):		Jr Handler #:	
Full Name of Dog:			
Sire:			
Dam:			
Actual Owner(s):			
Owner's Address:			
City:		State:	Zip:
Name of Owner's Agent/Handler (if any) at Trial:		<input type="checkbox"/> Please Separate My Entries.	
<p>AKC Rules, Regulations, Policies and Guidelines are available on the American Kennel Club website: <a href="http://www.akc.org">www.akc.org</a></p> <p style="text-align: center;"><b>AGREEMENT</b></p> <p>I certify that I am the actual owner of the dog, or that I am the duly authorized agent of the actual owner whose name I have entered above. In consideration of the acceptance of this entry, I (we) agree to abide by the rules and regulations of The American Kennel Club in effect at the time of this event, and any additional rules and regulations appearing in the premium list of this event and entry form and any decision made in accord with them. I (we) agree that the club holding this event has the right to refuse this entry for cause which the club shall deem sufficient. I (we) certify and represent that the dog entered is not a hazard to persons or other dogs. In consideration of the acceptance of this entry and of the holding of this event and of the opportunity to have the dog judged and to win prizes, ribbons, or trophies, I (we) agree to hold the AKC, the event-giving club, their members, directors, governors, officials, agents, superintendents or event secretary and the owner and/or lessor of the premises and any provider of services that are necessary to hold this event and any employees or volunteers of the aforementioned parties, and any AKC approved judge, judging at this event, harmless from any claim for loss or injury which may be alleged to have been caused directly or indirectly to any person or thing by the act of this dog while in or about the event premises or grounds or near any entrance thereto, and I (we) personally assume all responsibility and liability for any such claim; and I (we) further agree to hold the aforementioned parties harmless from any claim for loss, injury or damage to this dog. Additionally, I (we) hereby assume the sole responsibility for and agree to indemnify, defend and save the aforementioned parties harmless from any and all loss and expense (including legal fees) by reason of the liability imposed by law upon any of the aforementioned parties for damage because of bodily injuries, including death at any time resulting therefrom, sustained by any person or persons, including myself (ourselves), or on account of damage to property, arising out of or in consequence of my (our) participation in this event, however such, injuries, death or property damage may be caused, and whether or not the same may have been caused or may be alleged to have been caused by the negligence of the aforementioned parties or any of their employees, agents, or any other person. I (we) agree that the determination of whether the injury is serious shall be made by the event veterinarian and is binding on me (us). I (WE) AGREE THAT ANY CAUSE OF ACTION, CONTROVERSY OR CLAIM ARISING OUT OF OR RELATED TO THE ENTRY, EXHIBITION OR ATTENDANCE AT THE EVENT BETWEEN THE AKC AND THE EVENT-GIVING CLUB (UNLESS OTHERWISE STATED IN THIS PREMIUM LIST) AND MYSELF (OURSELVES) OR AS TO THE CONSTRUCTION, INTERPRETATION AND EFFECT OF THIS AGREEMENT SHALL BE SETTLED BY ARBITRATION PURSUANT TO THE APPLICABLE RULES OF THE AMERICAN ARBITRATION ASSOCIATION. HOWEVER, PRIOR TO ARBITRATION ALL APPLICABLE AKC BYLAWS, RULES, REGULATIONS AND PROCEDURES MUST FIRST BE FOLLOWED AS SET FORTH IN THE AKC CHARTER AND BYLAWS, RULES, REGULATIONS, PUBLISHED POLICIES AND GUIDELINES.</p>			
Signature of owner or agent duly authorized to make this entry:			
Tel:		Email:	

ALR999 (03/17) v1.1 Edit

**Height Divisions (check one):** Height Below 12"  12" to Below 18"  18" and Above

## Directions to the Events

**SOUTH BOUND:** From I-5, take Exit 670. Turn right onto Riverside Ave./Ox Yoke Rd. heading west. Follow & go over railroad tracks. Turn left at traffic lights onto Hwy. 273. Fairgrounds will be on the right 1.2 miles. Turn right onto Briggs St.(most southern entrance).

**NORTH BOUND:** From I-5, take Exit 667A toward Anderson/Deschutes Rd./Factory Outlets Dr. 2.5 miles. Turn left onto Briggs St. at traffic light.

**NOTE: ALL RVS & PULL TRAILERS:** DO NOT enter at first entrances (not good access for long/low vehicles). Continue west bound a few blocks, turn right onto Fairgrounds Dr. to RV Parking. Turn right at Gate 4 on First St.

## Accommodations



Call 1-800-780-5733 and use discount code 252688 or go to [Infodog.com/travel/](http://Infodog.com/travel/) to get the lowest rate with a price match guarantee.

**Accepting well-behaved dogs. Some motels require a pet deposit that may be per dog.**

**Please inquire when you make reservations.**

**Please be sure to clean up after your dog.**

**Gaia Hotel & Spa**, 4125 Riverside Pl. , Anderson, CA ..... (530) 365-7077  
Pet fees

**Baymont Inn & Suites**, 2040 Factory Outlets Dr., Anderson, CA ..... (530) 365-6100  
Pet fees

**Motel 6 Anderson**, 2861 McMurray Dr. .... (530) 365-2566  
(1.7 miles) No pet fees

**Best Western Anderson Inn**, 2688 Gateway Dr., Anderson, CA ..... (530) 365-2753  
(1.8 miles) Pet fees

***PLEASE CHECK THE CALIFORNIA CRUISIN' CLUSTER PREMIUM LIST FOR A COMPLETE LIST OF ACCOMMODATIONS.***

**Any exhibitor who allows his/her dogs to be loose and unattended in a room or to do damage to hotel property and who then does not immediately contact the hotel management to make proper restitution will be subject to Event Committee action which could result in the loss of AKC privileges. This also applies to cleaning up after your dog at the hotel/motel grounds.**

**PUBLICATION RIGHTS:** By entering this show, all owners, handlers, breeders and kennels agree that all rights to televise, videotape, photograph, advertise, promote and publicize or otherwise exploit this show, or the persons or animals participating in it or the results of the competition before, during or after the event, shall belong solely to The American Kennel Club and their respective assigns, including the use of the names, likenesses or biographical matter of all dogs, owners, handlers, breeders and kennels participating in the show and no such owner, handler, breeder or kennel shall allow any other party to make commercial use of any videotape or photograph of any person or animal participating in this competition.